Mashina asboblari narxi

Machine Tools Price

E-mail:eva@mzgtool.cn

WeChat Twitter Linkedin Facebook

Internet saytlarini ko'rish, biz bilan bog'laning

Scanning , Contact Us

P01. Karbürlü frezeleme mashinasi
Carbide Milling Cutter

P02. Tsementli karbür to'sar
Cemented Carbide Cutter

P03. Ekstrusion vintni bosing
Extrusion Screw Tap

P04. Apex Tap
Apex Tap

P05. Spiral shitirlangan
Spiral Grooved Tap

P06. Qo'l tugmachasi / dumaloq o'lik
Hand Tap/Circular Die

P07. CCMT.. CNMG..

P08. DCMT.. DNMG..

P09. SCMT.. SNMG..

P10. TPGT.. TNMG..

P11. VBMT.. VNMG..

P12. WNMG.. WNMG..

P13. Tishli dastani
Thread Turning Tool

P14. Chiqib ketish / ochish / Orqaga kichik qismlarni torna
Cut-Off/Grooving/Back Turning Of Small Parts

P15. Tashqi silindrsimon kanal ochish vositasi
External Silindrli kanal ochish Turning Tool

P16. Tashqi silindrsimon / ichki teshik ochiladigan tirgovich
External Cylindrical/Inner Hole Kanalni ochish vositasi3

P17. Kanallarni ochish / kesish vositasi
Grooving/Cut-Off Turning Tool

P18. End Face / Ichki teshik ochiladigan tirnalish vositasi
End Face/Inner Hole Kanalni ochish vositasi

P19. CNC tornalama vositasi
CNC Turning Tool

P20. CNC Torna vositasi qismlari
CNC Turning Tool Parts

P21. BAP o'ng burchakdagi frezalashtiruvchi to'sar
BAP o'ng burchakdagi frezalashtiruvchi to'sar

P22. Mashina burchakli yumaloq burunli frezalashtirgich
Machine-Clamped Round Nose Milling Cutter

P23. KM12.. SEHT.. T2139.. P3200..

P24. Qulflash uchun tish tortuvchi
Locking Tooth Type Cutter
Bosing. Tez matkap
Insert Type Quick Drill

P25. Tiklanish vositasi
Boring Tool

P26. Teshik vositasining egasi
Boring Tool Holder

P27. ER. . FMA/B. .

P28. GSK. ADS. . APU. .

P29. CNC Vositachi Aksessuarlar Aksessuarlar
CNC Tool Holder Accessories

P30. Torna Chuck Aksessuarlar
Lathe Chuck Accessories

Professional tornalama, frezeleme, tegirlash va burg'ulash teshigini qayta ishlash vositalarini sozlash.

Professional Turning, Milling, Threading and Boring Hole Processing Tool Configuration.

MaiFix® **MZG®** **MOSASK®**

MaiFix®

Karbürlü frezeleme mashinasi
Carbide Milling Cutter

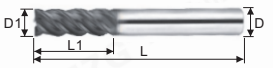

Turli qattiqligicha bo'lgan frezalashgichning L1 uzunligi farqli bo'lishi mumkin.

The L1 Length Of Milling Cutter With Different Hardness May Be Different.

Right-Angle Milling Cutter D1xL1xDxL	Ball End Milling Cutter RxL1xDxL	Qora qoplamalar kesilishi mumkin Chelik 45HRCdan past Black Coatings Can Cut Steel Below 45 HRC			Mis qoplamlari kesilishi mumkin Chelik 55HRC ostida Copper Coatings Can Cut Steel Below 55 HRC				NanoSIM qora qoplamalar kesilishi mumkin Chelik 58HRC dan past Nano Black Coatings Can Cut Steel Below 58 HRC				NanoSIM mis qoplamlari kesilishi mumkin Chelik Quyida 60HRC Nano Copper Coatings Can Cut Steel Below 60 HRC				NanoSIM qoplama qoplamlari Chelikni 65HRCdan pastroqda kesib oling Nano Blue Coatings Can Cut Steel Below 65 HRC		
1. 0x3xD4x50	R0. 5x2xD4x50	2. 0	2. 6		2. 7	3. 1			4. 6				5. 1		5. 1		5. 7	5. 7	
1. 5x4xD4x50	R0. 75x3xD4x50	2. 0	2. 6		2. 7	3. 1			4. 6				5. 1		5. 1		5. 7	5. 7	
2. 0x6xD4x50	R1. 0x4xD4x50	2. 0	2. 6		2. 7	3. 1			4. 6				5. 1		5. 1		5. 7	5. 7	
2. 5x8xD4x50	R1. 25x5xD4x50	2. 0	2. 6		2. 7	3. 1			4. 6				5. 1		5. 1		5. 7	5. 7	
3. 0x8xD3x50	R1. 5x6xD3x50	2. 0	2. 6		2. 7	3. 1			4. 6				5. 1		5. 1		5. 7	5. 7	
3. 0x12xD3x75	R1. 5x6xD3x75	3. 1	3. 9		4. 4	5. 1			7. 1								7. 7	7. 7	
3. 0x15xD3x100	R1. 5x6xD3x100	3. 6	4. 4		5. 0	5. 6			8. 7								8. 7	8. 7	
3. 0x8xD4x50	R1. 5x6xD4x50	2. 0	2. 6		2. 7	3. 1			4. 6				5. 1		5. 1		5. 7	5. 7	
3. 5x10xD4x50	R1. 75x7xD4x50	2. 0	2. 6		2. 7	3. 1			4. 6				5. 1		5. 1		5. 7	5. 7	
4. 0x10xD4x50	R2. 0x8xD4x50	1. 7	2. 6	3. 4	2. 7	3. 1	4. 9	4. 4	4. 6	6. 0	6	6. 7	5. 1	6. 1	5. 1	6. 1	5. 7	5. 7	7. 6
4. 0x20xD4x75	R2. 0x8xD4x75	2. 9	3. 6	5. 0	4. 4	5. 1	6. 1		7. 1	7. 9			6. 6	8. 1	6. 7	8. 1	7. 7	7. 7	8. 7
4. 0x25xD4x100	R2. 0x8xD4x100	3. 3	4. 1	6. 4	5. 0	5. 4	7. 7		7. 6	9. 0			7. 8	9. 1	7. 9	9. 1	8. 7	8. 7	10. 0
5. 0x13xD5x50	R2. 5x10xD5x50	3. 7	4. 7	6. 9	4. 7	5. 6	7. 7		8. 1	9. 3			9. 5	11. 6	9. 6	11. 6	10. 7	10. 7	12. 3
5. 0x13xD5x75	R2. 5x10xD5x75	5. 3	6. 1	7. 7	7. 4	8. 1	9. 1		11. 3	13. 5							13. 0	13. 0	14. 7
5. 0x13xD5x100	R2. 5x10xD5x100	6. 6	7. 6	11. 0	8. 9	9. 6	11. 1		13. 0	15. 7							15. 3	15. 3	17. 1
5. 0x13xD6x50	R2. 5x10xD6x50	3. 7	4. 3	6. 4	4. 7	5. 7	8. 4		8. 1	9. 3			9. 5	11. 6	9. 6	11. 6	10. 7	10. 7	12. 3
6. 0x15xD6x50	R3. 0x12xD6x50	3. 1	4. 3	6. 4	4. 7	5. 7	8. 4	7. 4	8. 1	9. 3	9. 4	10. 5	9. 5	11. 6	9. 6	11. 6	10. 7	10. 7	12. 3
6. 0x20xD6x75	R3. 0x12xD6x75	4. 9	5. 6	7. 1	7. 4	8. 1	10. 0		11. 1	12. 4			11. 4	13. 6	11. 4	13. 6	13. 0	13. 0	14. 7
6. 0x30xD6x100	R3. 0x12xD6x100	6. 0	7. 0	10. 3	8. 9	9. 6	11. 4		13. 6	15. 0			13. 4	16. 3	13. 4	16. 3	15. 3	15. 3	17. 3
6. 0x30xD6x150	R3. 0x12xD6x150	12. 3	14. 3	18. 7	18. 7	19. 9	23. 4		27. 6				26. 5		26. 6		26. 3	26. 3	29. 7
8. 0x20xD8x60	R4. 0x16xD8x60	5. 9	7. 6	10. 4	8. 4	10. 0	13. 3	13	13. 9	15. 2	15. 3	16. 5	15. 3	18. 4	15. 3	18. 4	17. 6	17. 6	20. 3
8. 0x25xD8x75	R4. 0x16xD8x75	8. 1	9. 4	11. 6	11. 0	12. 4	15. 3		17. 6	19. 3			17. 7	21. 1	17. 7	21. 1	20. 0	20. 0	22. 6
8. 0x35xD8x100	R4. 0x16xD8x100	9. 6	11. 1	14. 0	14. 0	15. 4	19. 6		21. 4	23. 8			22. 1	26. 6	22. 1	26. 6	25. 0	25. 0	28. 7
8. 0x40xD8x150	R4. 0x16xD8x150	19. 0	22. 1	29. 0	25. 9	27. 3	32. 3		35. 4				37. 1		37. 1		41. 0	41. 0	45. 0
10x25xD10x75	R5. 0x20xD10x75	9. 6	12. 7	16. 6	15. 1	16. 6	21. 6	21. 4	23. 3	25. 7	24. 3	26. 2	24. 7	30. 3	24. 7	30. 3	27. 7	27. 7	32. 0
10x40xD10x100	R5. 0x20xD10x100	14. 6	16. 9	21. 0	20. 3	21. 3	29. 1		30. 3	33. 1	32. 5	34. 8	31. 3	37. 4	31. 3	37. 4	31. 7	31. 7	37. 3
10x45xD10x150	R5. 0x20xD10x150	28. 1	32. 9	41. 7	39. 4	41. 7	48. 3		56. 1				54. 4		54. 4		54. 7	54. 7	63. 0
12x30xD12x75	R6. 0x24xD12x75	14. 9	17. 4	22. 0	21. 1	23. 3	28. 7	28. 3	33. 1	36. 4	32. 9	35. 5	32. 6	39. 4	32. 7	39. 4	37. 0	37. 0	42. 0
12x45xD12x100	R6. 0x24xD12x100	19. 4	22. 6	28. 1	27. 7	28. 7	37. 0		40. 4	44. 5	48. 6	52. 4	43. 5	47. 3	43. 6	47. 3	47. 0	47. 0	53. 0
12x50xD12x150	R6. 0x24xD12x150	34. 3	40. 0	50. 7	49. 3	52. 1	60. 3		72. 9				70. 7		70. 7		77. 6	77. 6	85. 6
14x35xD14x80	R7. 0x28xD14x80	25. 6	29. 7		32. 3	34. 1		49. 3			54. 3	58							
14x40xD14x100	R7. 0x28xD14x100	27. 1	31. 7		34. 6	38. 0			52. 9				54. 4		54. 4		61. 0	61. 0	70. 6
14x60xD14x150	R7. 0x28xD14x150	49. 6	57. 9		64. 6	68. 3			95. 4				91. 2		91. 1		100. 6	100. 6	
16x40xD16x100	R8. 0x32xD16x100	35. 7	38. 9		51. 0	53. 0		63. 6	74. 0		67. 4	73	72. 8		72. 9		78. 7	78. 7	91. 3
16x65xD16x150	R8. 0x32xD16x150	63. 3	73. 9		86. 0	91. 0			129. 0				116. 3		116. 3		127. 6	127. 6	143. 0
18x40xD18x100	R9. 0x36xD18x100	43. 3	50. 4		59. 1	65. 1			89. 7		82. 3	87. 9	88. 4		88. 4		96. 7	96. 7	111. 3
18x65xD18x150	R9. 0x36xD18x150	74. 9	86. 7		101. 3	101. 3			148. 1				153. 1		153. 1				
20x40xD20x100	R10x40xD20x100	52. 7	57. 6		73. 1	75. 9		95. 3	106. 7		93. 5	102. 9	105. 5		105. 4		115. 7	115. 7	133. 7
20x65xD20x150	R10x40xD20x150	86. 3	100. 7		126. 1	126. 1			168. 3				180. 3		180. 3		196. 3	196. 3	220. 0

55 ° nuqta nuqtasi standart bo'lmagan tekis frezali frezalashtiruvchi
55° Decimal Point Non-Standard Flat-End Milling Cutter

Shartnoma RxDxL	Narxlari
D1. 1–D3. 9xD4x50	4. 3
D4. 1–D5. 9xD6x50	6. 9
D6. 1–D7. 9xD8x60	12. 4
D8. 1–D9. 9xD10x75	20. 4
D10. 1–D11. 9xD12x75	29. 0
Yuqoridagi har bir spetsifikatsiya oralig'i 0. 1mm	
D1. 0–D3. 0xD4x75	6. 0
D1. 0–D3. 0xD4x100	6. 4
D1. 0–D4. 0xD6x50	6. 4
D1. 0–D5. 0xD6x75	9. 6
D1. 0–D5. 0xD6x100	11. 9
Yuqoridagi har bir spetsifikatsiya oralig'i 0. 5mm	
D2xD2x50	4. 7
D4x15xD4x50	4. 0
D6x20xD6x50	6. 9
D8x30xD8x60	12. 4
D8x40xD8x120	20. 7
D8x200	43. 6
D10x30xD10x75	20. 4
D10x35xD10x75	20. 4
D10x50xD10x100	26. 1
D10x45xD10x120	32. 4
D10x200	64. 3
D12x35xD12x75	27. 4
D12x50xD12x100	34. 7
D12x45xD12x120	42. 9
D12x200	86. 9
D13xD14x100	54. 7
D15xD16x100	66. 7
D16x50xD16x100	63. 1
D16x200	154. 7
D20x200	222. 9

55 ° O'n nuqta nuqtasi standart bo'lmagan to'plangan so'nggi frezalashtiruvchi to'sar
55° Decimal Point Non-Standard Ball End Milling Cutter

Shartnoma RxDxL	Narxlari
R0. 6–R1. 9xD4x50	4. 7
Yuqoridagi har bir spetsifikatsiya oralig'i R0. 1mm	
R0. 5–R1. 5xD4x75	6. 9
R0. 5–R1. 5xD4x100	7. 6
R0. 5–R2. 0xD6x50	7. 6
R0. 5–R2. 5xD6x75	10. 7
R0. 5–R2. 5xD6x100	12. 6
Yuqoridagi har bir spetsifikatsiya oralig'i R0. 25mm	
R4x120	20. 7
R4x200	43. 6
R5x120	32. 4
R5x200	40. 3
R6x120	42. 6
R6x200	86. 9
R8x200	154. 7
R10x200	222. 9

Kichik diametrli tekis frezali frezalashgich kesilishi mumkin
Chelik Quyida 60HRC
Micro-Diameter Flat-End Milling Cutter Can Cut Steel Below 60 HRC

Shartnoma D1xDxL	AL	Qoplamala
0. 3xD4x50	4. 6	5. 3
0. 4xD4x50	4. 6	5. 3
0. 5xD4x50	4. 6	5. 3
0. 6xD6x50	4. 6	5. 3
0. 7xD6x50	4. 6	5. 3
0. 8xD8x50	4. 6	5. 3
0. 9xD8x50	4. 6	5. 3

Kichkina diametrli uzun bo'yinbog'i tekis frezalashtiruvchi frezer
Chelikni 60HRCdan pastroqda kesish mumkin
Small Diameter Long Neck Flat-End Milling Cutter Can Cut Steel Below 60 HRC

D1	L1	AL	Qoplamala
0. 3	2/3/4	4. 6	5. 3
0. 4	2/3/4/5/6	4. 6	5. 3
0. 5	2/3/4/6/8	4. 6	5. 3
0. 6	2/3/4/6/8	4. 6	5. 3
0. 7	3/4/6/8/10	4. 6	5. 3
0. 8	3/4/6/8/10	4. 6	5. 3
0. 9	3/4/6/8/10	4. 6	5. 3
1. 0	6/8/10/12/15/20	3. 9	4. 6
1. 5	6/8/10/12/15/20	3. 9	4. 6
2. 0	8/10/12/15/20	3. 9	4. 6
2. 5	10/12/15/20	3. 9	4. 6

Kichik Diametrli Uzoq Bo'yinli Yog '-Chiqib ketish frezasi
Chelikni 60HRCdan pastroqda kesish mumkin
Small Diameter Long Neck Ball-End Milling Cutter Can Cut Steel Below 60 HRC

D1	L1	AL	Qoplamala
0. 3	2/3/4	4. 6	5. 3
0. 4	2/3/4/5/6	4. 6	5. 3
0. 5	2/3/4/6/8	4. 6	5. 3
0. 6	2/3/4/6/8	4. 6	5. 3
0. 7	3/4/6/8/10	4. 6	5. 3
0. 8	3/4/6/8/10	4. 6	5. 3
0. 9	3/4/6/8/10	4. 6	5. 3
1. 0	6/8/10/12/15/20	4. 6	5. 3
1. 5	6/8/10/12/15/20	4. 6	5. 3
2. 0	8/10/12/15/20	4. 6	5. 3
2. 5	10/12/15/20	4. 6	5. 3

Kichik diametrli shkala-frezeleme frezasi kesilishi mumkin
Chelik Quyida 60HRC
Micro-Diameter Ball-End Milling Cutter Can Cut Steel Below 60 HRC

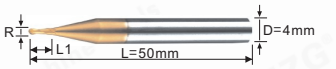

Shartnoma RxDxL	AL	Qoplamala
R0. 15xD4x50	5. 3	5. 4
R0. 2xD4x50	5. 3	5. 4
R0. 25xD4x50	5. 3	5. 4
R0. 3xD6x50	5. 3	5. 4
R0. 35xD6x50	5. 3	5. 4
R0. 4xD8x50	5. 3	5. 4
R0. 45xD8x50	5. 3	5. 4

Kichik diametrli uzun bo'yinli yumaloq burun
Small Diameter Long Neck Round Nose Flat End Milling Cutter

D1xR	L1	Qoplamala
D1R0. 1	4/6/8/10	10. 3
D1R0. 2	4/6/8/10	10. 3
D1. 5R0. 1	6/8/10/12	10. 3
D1. 5R0. 2	6/8/10/12	10. 3
D2R0. 1	8/10/12/16	10. 3
D2R0. 2	8/10/12/16	10. 3
D3R0. 2	12/16/20	19. 3
D3R0. 5	12/16/20	19. 3
D3R0. 5	26/30	24. 6
D4R0. 2	16/20	19. 3
D4R0. 5	16/20	19. 3
D4R0. 5	26/30	24. 6

Yuqoridagi Narxlar yuk, soliq va tariflarni o'z ichiga olmaydi.
Xitoyda dollarga nisbatan AQSh dollari.
Agar sizda biron bir savol bo'lsa, iltimos Email: eva@mzgtool.cn

Yagona qirrali akril / alyuminiy frezalashtiruvchi
Single-Edge Acrylic / Aluminium Milling Cutter

O'lchamlari D1xL1xDxL	General	Polishing	AL -Polishing
D2x6xD3. 175x50	2. 0		
D2x8xD3. 175x50	2. 0		
D2x10xD3. 175x50	2. 0		
D2x12xD3. 175x50	2. 0		
D2x22xD3. 175x50	2. 0		
D2. 5x8xD3. 175x50	2. 0		
D2. 5x15xD3. 175x50	2. 0		
D2. 5x22xD3. 175x50	2. 0		
D3. 175x12xD3. 175x50	2. 0	4. 0	4. 3
D3. 175x15xD3. 175x50	2. 0	4. 0	4. 3
D3. 175x17xD3. 175x50	2. 0	4. 0	4. 3
D3. 175x22xD3. 175x50	3. 1	4. 3	4. 7
D3. 175x25xD3. 175x50	3. 4	4. 3	4. 7
D3. 175x28xD3. 175x50	3. 9	5. 7	6. 1
D3. 175x32xD3. 175x50	4. 0	6. 4	6. 9
D3. 175x42xD3. 175x60	7. 9	9. 3	9. 7
D3. 175x52xD3. 175x70	10. 3	12. 1	12. 6
D4x12xD4x50	4. 7	5. 4	6. 1
D4x15xD4x50	4. 7	5. 4	6. 1
D4x17xD4x50	4. 7	5. 4	6. 1
D4x22xD4x50	4. 7	5. 4	6. 1
D4x25xD4x50	5. 3	5. 7	6. 4
D4x28xD4x50	6. 0	7. 1	7. 9
D4x32xD4x50	6. 4	8. 6	9. 3
D4x42xD4x60	10. 3	12. 1	12. 9
D4x52xD4x70	13. 3	17. 1	17. 9
D6x12xD6x50	9. 3	10. 0	11. 4
D6x15xD6x50	9. 3	10. 0	11. 4
D6x17xD6x50	9. 3	10. 0	11. 4
D6x22xD6x50	9. 3	10. 0	11. 4
D6x25xD6x50	9. 3	10. 0	11. 4
D6x28xD6x50	11. 1	12. 1	13. 6
D6x32xD6x50	11. 1	12. 9	14. 3
D6x42xD6x60	15. 7	17. 7	19. 3
D6x52xD6x70	20. 3	22. 3	25. 7
D6x62xD6x80	25. 0	32. 1	33. 6
D6x72xD6x90	31. 4	39. 3	40. 7
D8x20xD8x50	19. 7	33. 3	42. 6
D8x32xD8x50	19. 7	33. 3	42. 6
D10x20xD10x50	35. 3	35. 7	49. 3
D10x32xD10x50	35. 3	35. 7	49. 3
D12x20xD12x50	46. 9	50. 0	53. 6
D12x32xD12x50	46. 9	50. 0	53. 6

Tungsten uchun 3 o'lchovli konusning frezasi
Chelik, 55 HRC'den pastki Chelik olar edilar

3-Edged Taper Milling Cutter For Tungsten Chelik, 55 HRC'den pastki Chelik olar edilar

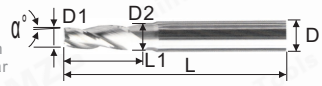

O'lchamlari D1xα° xL1xD2xDxLx3F	Narxlar USD
D1x0. 5°x4LxD1. 07xD4x50Lx3F	6. 9
D1x1°x4LxD1. 14xD4x50Lx3F	6. 9
D1x1. 5°x4LxD1. 21xD4x50Lx3F	6. 9
D1x2°x4LxD1. 28xD4x50Lx3F	6. 9
D1x3°x4LxD1. 42xD4x50Lx3F	6. 9
D1x5°x4LxD1. 7xD4x50Lx3F	6. 9
D1. 5x0. 5°x5LxD1. 59xD4x50Lx3F	6. 9
D1. 5x1°x5LxD1. 67xD4x50Lx3F	6. 9
D1. 5x1. 5°x5LxD1. 76xD4x50Lx3F	6. 9
D1. 5x2°x5LxD1. 85xD4x50Lx3F	6. 9
D1. 5x3°x5LxD2. 02xD4x50Lx3F	6. 9
D1. 5x5°x5LxD2. 37xD4x50Lx3F	6. 9
D2x0. 5°x6LxD2. 1xD4x50Lx3F	6. 9
D2x1°x6LxD2. 21xD4x50Lx3F	6. 9
D2x1. 5°x6LxD2. 31xD4x50Lx3F	6. 9
D2x2°x6LxD2. 41xD4x50Lx3F	6. 9
D2x3°x6LxD2. 62xD4x50Lx3F	6. 9
D2x5°x6LxD3. 05xD4x50Lx3F	6. 9
D3x0. 5°x10LxD3. 17xD4x50Lx3F	6. 9
D3x1°x10LxD3. 35xD4x50Lx3F	6. 9
D3x1. 5°x10LxD3. 52xD4x50Lx3F	6. 9
D3x2°x10LxD3. 69xD4x50Lx3F	6. 9
D3x3°x9. 5LxD4xD4x50Lx3F	6. 9
D3x5°x10LxD4. 75xD6x50Lx3F	11. 9
D3x10°x10LxD6. 53xD8x60Lx3F	18. 1
D3x15°x13. 06LxD10xD10x75Lx3F	29. 0

O'lchamlari D1xα° xL1xD2xDxLx3F	Narxlar USD
D4x0. 5°x15LxD4. 26xD6x50Lx3F	11. 9
D4x1°x15LxD4. 52xD6x50Lx3F	11. 9
D4x1. 5°x15LxD4. 79xD6x50Lx3F	11. 9
D4x2°x15LxD5. 04xD6x50Lx3F	11. 9
D4x3°x15LxD5. 57xD6x50Lx3F	11. 9
D4x5°x15LxD6. 62xD8x60Lx3F	18. 1
D4x8°x14. 93LxD8xD8x60Lx3F	18. 1
D4x10°x15LxD9. 29xD10x75Lx3F	28. 9
D4x15°x14. 93LxD12xD12x75Lx3F	39. 6
D6x0. 5°x20LxD6. 35xD8x60Lx3F	18. 1
D6x1°x20LxD6. 7xD8x60Lx3F	18. 1
D6x1. 5°x20LxD7. 05xD8x60Lx3F	18. 1
D6x2°x20LxD7. 4xD8x60Lx3F	18. 1
D6x3°x19LxD8xD8x60Lx3F	18. 1
D6x5°x20LxD9. 5xD10x75Lx3F	28. 9
D6x8°x20LxD11. 62xD12x75Lx3F	39. 6
D6x10°x17LxD12xD12x75Lx3F	39. 6
D8x0. 5°x25LxD8. 44xD10x75Lx3F	28. 9
D8x1°x25LxD8. 87xD10x75Lx3F	28. 9
D8x1. 5°x25LxD9. 31xD10x75Lx3F	28. 9
D8x2°x25LxD9. 74xD10x75Lx3F	28. 9
D8x3°x25LxD10. 62xD12x75Lx3F	39. 6
D8x5°x22. 8LxD12xD12x75Lx3F	39. 6

Tungsten po'latdan T-groove tomonidagi frezeleme
Cutter po'latni 55HRC dan pastroqda kesishi mumkin

Tungsten po'latdir T-Groove Side Milling Cutter Can Cut Steel Below 55 HRC

O'lchamlari D1RxDxL	Narxlar USD
D4x0. 5HxD1. 5xD6x50	6. 4
D4x1HxD1. 5xD6x50	6. 4
D4x1. 5HxD1. 5xD6x50	6. 4
D4x2HxD1. 5xD6x50	6. 4
D4x3HxD1. 5xD6x50	6. 4
D6x0. 5HxD2. 5xD8x50	10. 4
D6x1HxD2. 5xD8x50	10. 4
D6x1. 5HxD2. 5xD8x50	10. 4
D6x2HxD2. 5xD8x50	10. 4
D6x3HxD2. 5xD8x50	10. 4
D8x0. 5HxD3. 5xD8x60	16. 9
D8x1HxD3. 5xD8x60	16. 9
D8x1. 5HxD3. 5xD8x60	16. 9
D8x2HxD3. 5xD8x60	16. 9
D8x3HxD3. 5xD8x60	16. 9
D10x0. 5HxD4xD10x75	24. 6
D10x1HxD4xD10x75	24. 6
D10x1. 5HxD4xD10x75	24. 6
D10x2HxD4xD10x75	24. 6
D10x3HxD4xD10x75	24. 6
D12x0. 5HxD5xD12x75	31. 9
D12x1HxD5xD12x75	31. 9
D12x1. 5HxD5xD12x75	31. 9
D12x2HxD5xD12x75	31. 9
D12x3HxD5xD12x75	31. 9

Tungsten Chelik Ichki R Frezasi
Chelikni 55HRCdan pastroqda kesish mumkin

Tungsten po'latdir Inner R Milling Cutter Can Cut Steel Below 55 HRC

O'lchamlari D1RxDxL	Narxlar USD
D4R0. 5xD4x50	6. 7
D4R0. 75xD4x50	6. 7
D4R1. 0xD4x50	6. 7
D6R1. 0xD6x50	11. 9
D6R1. 5xD6x50	11. 9
D6R2. 0xD6x50	11. 9
D8R2. 0xD8x50	20. 0
D8R2. 5xD8x50	20. 0
D8R3. 0xD8x50	20. 0
D10R4. 0xD10x60	29. 1
D12R5. 0xD12x60	40. 1

Tungsten Chelik Dovetail Groove frezlari
Cutter 60HRC ostida po'latni kesishi mumkin

Tungsten po'latdir Dovetail Groove Milling Cutter Can Cut Steel Below 60 HRC

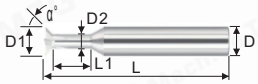

O'lchamlari D1xα° xD2xL1xDxL	Narxlar USD
D4x90°xD1. 5x6xD4x50	6. 4
D6x90°xD2. 5x8xD6x50	10. 4
D8x90°xD3x6xD8x50	16. 9
D10x90°xD4x10xD10x60	24. 6
D12x90°xD5x12xD12x60	31. 9

Tungsten Chelik Tog'li Groove
Paxta pichog'i po'latni kesishi mumkin
Quyidagi 58HRC (60 ° / 90 ° / 120 °)

Tungsten po'latdir Straight Groove Chamfer Cutter Can Cut Steel Below 58 HRC(60°/90°/120°)

O'lchamlari DxL	AL	Qoplamala
D1xD4x50L	4. 6	5. 0
D2xD4x50L	4. 6	5. 0
D3x50L	4. 6	5. 0
D4x50L	4. 6	5. 0
D5x50L	8. 6	9. 3
D6x50L	8. 6	9. 3
D8x60L	13. 6	14. 3
D10x75L	20. 0	21. 1
D12x75L	26. 9	27. 9

Spiral-qirrali tungsten po'lat simshli tayanch
Chelikni 55HRCdan pastroqda kesish mumkin

Spiral-Edged Tungsten po'latdir Reamer Can Cut Steel Below 55 HRC

O'lchamlari D1xL1xDxLxT	Narxlar USD
D3x50xD3x100Lx4T	7. 6
D4x50xD4x100Lx4T	8. 1
D5x50xD5x100Lx6T	11. 1
D6x50xD6x100Lx6T	13. 3
D8x50xD8x100Lx6T	21. 1
D10x50xD10x100Lx6T	30. 7
D12x50xD12x100Lx6T	40. 7

Tungsten Chelik Mibzerler
Tungsten Steel Drills

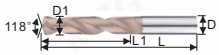

O'lchamlari	Narxlar USD
D1. 0–D1. 5	1. 9
D1. 6–D2. 0	2. 4
D2. 1–D2. 5	2. 6
D2. 6–D3. 0	3. 3
D3. 1–D3. 5	4. 0
D3. 6–D4. 0	4. 7
D4. 1–D4. 5	5. 4
D4. 6–D5. 0	6. 9
D5. 1–D5. 5	7. 9
D5. 6–D6. 0	9. 6
D6. 1–D6. 5	11. 1
D6. 6–D7. 0	12. 9
D7. 1–D7. 5	16. 9
D7. 6–D8. 0	18. 9
D8. 1–D8. 5	22. 4
D8. 6–D9. 0	24. 7
D9. 1–D9. 5	28. 3
D9. 6–D10. 0	30. 7
D10. 1–D10. 5	35. 7
D10. 6–D11. 0	37. 4
D11. 1–D11. 5	46. 0
D11. 6–D12. 0	50. 0

Tungsten Chelik Bar
Tungsten Steel Bar

O'lchamlari DxL	55° USD	60° USD
D3x100L	2. 4	3. 6
D4x100L	3. 9	6. 0
D5x100L	6. 1	7. 4
D6x100L	7. 4	8. 6
D8x100L	14. 3	21. 1
D10x100L	21. 4	32. 4
D12x100L	31. 1	46. 9

Tungsten uchun maxsus frezalashtiruvchi to'sar
Chelik Inverted konusning Die fram
Chelikni 55HRCdan pastroqda kesish mumkin

Special Milling Cutter for Tungsten Steel Inverted Cone Die Frame Can Cut Steel Below 55 HRC

O'lchamlari D1xL1xDxL	Narxlar USD
D4x15xD4x50	4. 0
D6x30xD6x100	11. 1
D8x30xD8x60	12. 1
D10x30xD10x75	20. 4
D10x45xD10x100	26. 1
D12x35xD12x75	27. 1
D12x50xD12x100	34. 7
D16x50xD16x100	57. 9

Tungsten po'latdan ishlangan matkap uchi
Ruxsat etilgan punktdan foydalanish va paxta kesilishi mumkin
Chelik 58HRC dan past

Tungsten po'latdir Fixed-point Drill Dual Use Of Fixed Point And Chamfer Can Cut Steel Below 58 HRC

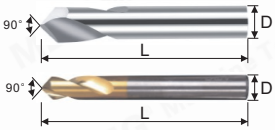

Qoplama (sariq / qora / mis)

O'lchamlari DxL	AL	Qoplamala
D1xD4x50L	3. 3	3. 9
D1. 5xD4x50L	3. 3	3. 9
D2xD4x50L	3. 3	3. 9
D3xD4x50L	3. 3	3. 9
D3x100L	6. 1	6. 9
D4x50L	3. 3	3. 9
D4x100L	6. 1	6. 9
D5x50L	6. 0	6. 4
D5x100L	12. 1	12. 9
D6x50L	6. 0	6. 4
D6x100L	12. 1	12. 9
D8x60L	11. 1	12. 1
D8x100L	19. 0	20. 0
D10x75L	18. 9	19. 3
D10x100L	27. 1	28. 3
D12x75L	25. 4	27. 1
D12x100L	37. 9	38. 9
D14x100L	51. 4	52. 6
D16x100L	64. 0	65. 7
D20x100L	94. 6	96. 9

To'g'ri qirrali volframli po'latdan ishlov beruvchilar
Chelikni 55HRCdan pastroqda kesish mumkin

Straight-Edged Tungsten Steel Reamer Can Cut Steel Below 55 HRC

O'lchamlari D1xL1xDxLxT	Narxlar USD
D3x50xD3x100Lx4T	6. 0
D4x50xD4x100Lx4T	6. 4
D5x50xD5x100Lx6T	8. 9
D6x50xD6x100Lx6T	9. 6
D8x50xD8x100Lx6T	14. 6
D10x50xD10x100Lx6T	22. 1
D12x50xD12x100Lx6T	30. 0

Ikki boshli Tungsten Chelik nuqtasi
Ruxsat etilgan nuqtadan ikkilamchi foydalanish
Paxta po'latni 58HRCdan pastga tushirishi mumkin

Double Head Tungsten po'latdir Fixed-point Drill Dual Use Of Fixed Point And Chamfer Can Cut Steel Below 58 HRC

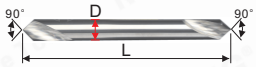

O'lchamlari DxL	AL	Qoplamala
D3x100L–DB	7. 4	8. 1
D4x100L–DB	7. 4	8. 1
D5x100L–DB	14. 3	15. 0
D6x100L–DB	14. 3	15. 0

Ekstrusion vintni bosing
Extrusion Screw Tap

P

Oq rang

B

Tin

Mavzu x Pitch x Uzunlik (/ Tishlari teskari yo'nalishda)	Nozik	Shakl	Oq rang	Tin
M0. 5x0. 125	RH2	B	11. 0	11. 9
M0. 6x0. 15	RH2	B	9. 3	10. 0
M0. 7x0. 175	RH3	B	9. 3	10. 0
M0. 8x0. 2	RH4	B	6. 7	7. 4
M0. 9x0. 25	RH4	B	6. 7	7. 4
M1. 0x0. 25	RH4	P	5. 3	6. 0
	RH4	B	5. 3	6. 0
	RH5	P	5. 3	6. 0
	RH5	B	5. 3	6. 0
M1. 1x0. 25	RH4	P	7. 1	7. 9
	RH4	B	7. 1	7. 9
M1. 2x0. 25	RH4	P	5. 3	6. 0
	RH4	B	5. 3	6. 0
	RH5	P	5. 3	6. 0
	RH5	B	5. 3	6. 0
M1. 4x0. 2	RH4	P	7. 1	7. 9
M1. 4x0. 3	RH4	P	5. 3	6. 0
	RH4	B	5. 3	6. 0
	RH5	P	5. 3	6. 0
	RH5	B	5. 3	6. 0
M1. 4x0. 3-80L			9. 7	10. 4
M1. 5x0. 3	RH4	P	7. 1	7. 9
	RH4	B	7. 1	7. 9
M1. 6x0. 2	RH4	P	7. 1	7. 9
	RH4	B	7. 1	7. 9
M1. 6x0. 35	RH4	P	5. 3	6. 0
	RH4	B	5. 3	6. 0
	RH5	P	5. 3	6. 0
	RH5	B	5. 3	6. 0
M1. 6x0. 35-80L			9. 7	10. 4
M1. 7x0. 2	RH4	B	7. 1	7. 9
M1. 7x0. 35	RH4	P	5. 3	6. 0
	RH4	B	5. 3	6. 0
	RH5	P	5. 3	6. 0
	RH5	B	5. 3	6. 0
M1. 8x0. 2	RH4	B	7. 1	7. 9
M1. 8x0. 35	RH4	P	5. 7	6. 7
	RH4	B	5. 7	6. 7
M2. 0x0. 25	RH4	P	7. 1	7. 9
	RH4	B	7. 1	7. 9
M2. 0x0. 4	RH4	P	4. 7	5. 4
	RH4	B	4. 7	5. 4
	RH5	P	4. 7	5. 4
	RH5	B	4. 7	5. 4
	RH6	P	4. 7	5. 4
	RH6	B	4. 7	5. 4
	RH7	P	4. 7	5. 4
	RH7	B	4. 7	5. 4
	RH8	B	4. 7	5. 4
M2. 0x0. 4-80L			8. 9	9. 7
M2. 0x0. 4-100L			9. 7	10. 4
M2. 0x0. 4L Tishlari teskari yo'nalishda	RH6	B	7. 1	7. 9
M2. 2x0. 45	RH4	P	5. 3	6. 0
	RH4	B	5. 3	6. 0
M2. 3x0. 4	RH5	P	4. 7	5. 4
	RH5	B	4. 7	5. 4
M2. 3x0. 4L Tishlari teskari yo'nalishda	RH6	B	7. 1	7. 9
M2. 5x0. 25	RH6	B	7. 1	7. 9
M2. 5x0. 35	RH6	B	7. 1	7. 9
M2. 5x0. 45	RH4	P	4. 7	5. 4
	RH4	B	4. 7	5. 4
	RH5	P	4. 7	5. 4
	RH5	B	4. 7	5. 4
	RH6	P	4. 7	5. 4
	RH6	B	4. 7	5. 4
	RH7	P	4. 7	5. 4
	RH7	B	4. 7	5. 4
	RH8	B	4. 7	5. 4
M2. 5x0. 45-80L			8. 9	9. 7
M2. 5x0. 45-100L			9. 7	10. 4
M2. 5x0. 45L Tishlari teskari yo'nalishda	RH6	B	7. 1	7. 9
M2. 6x0. 45	RH5	P	4. 7	5. 4
	RH5	B	4. 7	5. 4
	RH6	P	4. 7	5. 4
	RH6	B	4. 7	5. 4
	RH7	B	4. 7	5. 4
M2. 6x0. 45-100L			9. 7	10. 4

Mavzu x Pitch x Uzunlik (/ Tishlari teskari yo'nalishda)	Nozik	Shakl	Oq rang	Tin
M3. 0x0. 5	RH6	B	7. 1	7. 9
	RH4	P	4. 7	5. 4
	RH4	B	4. 7	5. 4
	RH5	P	4. 7	5. 4
	RH5	B	4. 7	5. 4
	RH6	P	4. 7	5. 4
	RH6	B	4. 7	5. 4
	RH7	P	4. 7	5. 4
	RH7	B	4. 7	5. 4
	RH8	B	4. 7	5. 4
M3. 0x0. 5-80L	RH9	B	4. 7	5. 4
M3. 0x0. 5-100L			8. 9	
M3. 0x0. 5-150L			9. 7	10. 4
M3. 0x0. 5L Tishlari teskari yo'nalishda			17. 6	18. 3
M3. 5x0. 6-100L	RH6	B	6. 7	7. 4
M3. 5x0. 6L Tishlari teskari yo'nalishda			9. 7	10. 4
M4. 0x0. 35	RH6	B	6. 7	7. 4
M4. 0x0. 5	RH6	B	7. 1	7. 9
M4. 0x0. 7	RH6	B	7. 1	7. 9
	RH5	P	4. 7	5. 4
	RH5	B	4. 7	5. 4
	RH6	P	4. 7	5. 4
	RH6	B	4. 7	5. 4
	RH7	P	4. 7	5. 4
	RH7	B	4. 7	5. 4
	RH8	P	4. 7	5. 4
	RH8	B	4. 7	5. 4
M4. 0x0. 7-80L	RH9	B	4. 7	5. 4
M4. 0x0. 7-100L			8. 9	9. 7
			9. 7	10. 4
M4. 0x0. 7-150L			17. 6	18. 3
M4. 0x0. 7L Tishlari teskari yo'nalishda	RH6	B	6. 7	7. 4
M4. 5x0. 5	RH7	B	7. 4	8. 3
M4. 5x0. 75	RH7	B	5. 7	6. 9
M5. 0x0. 35	RH6	B	7. 4	8. 3
M5. 0x0. 5	RH6	B	7. 4	8. 3
M5. 0x0. 8	RH6	P	5. 3	6. 1
	RH6	B	5. 3	6. 1
	RH7	P	5. 3	6. 1
	RH7	B	5. 3	6. 1
	RH8	B	5. 3	6. 1
M5. 0x0. 8-80L			9. 3	10. 3
M5. 0x0. 8-100L			10. 0	11. 0
M5. 0x0. 8-150L			18. 3	19. 3
M5. 0x0. 8L Tishlari teskari yo'nalishda	RH6	B	7. 1	8. 1
M6. 0x0. 5	RH7	B	7. 4	8. 3
M6. 0x0. 75	RH7	B	7. 4	8. 3
M6. 0x1. 0	RH6	P	5. 3	6. 1
	RH6	B	5. 3	6. 1
	RH7	P	5. 3	6. 1
	RH7	B	5. 3	6. 1
	RH8	B	5. 3	6. 1
M6. 0x1. 0-80L			9. 3	10. 3
M6. 0x1. 0-100L			10. 0	11. 0
M6. 0x1. 0-150L			18. 3	19. 3
M6. 0x1. 0L Tishlari teskari yo'nalishda	RH6	B	7. 1	8. 1
M7. 0x0. 5	RH7	B	9. 3	10. 4
M7. 0x0. 75	RH7	B	9. 3	10. 4
M7. 0x1. 0	RH7	B	9. 3	10. 4
M8. 0x0. 5	RH7	B	9. 3	10. 4
M8. 0x0. 75	RH7	B	9. 3	10. 4
M8. 0x1. 0	RH7	B	9. 3	10. 4
M8. 0x1. 25	RH7	B	9. 3	10. 4
	RH9	B	9. 3	10. 4
M8. 0x1. 25-100L			13. 1	14. 6
M8. 0x1. 25-150L			18. 9	20. 3
M8. 0x1. 25L Tishlari teskari yo'nalishda	RH7	B	11. 0	12. 4
M9. 0x0. 5	RH7	B	10. 4	12. 1
M9. 0x0. 75	RH7	B	10. 4	12. 1
M9. 0x1. 0	RH7	B	10. 4	12. 1
M9. 0x1. 25	RH7	B	10. 4	12. 1
M10x0. 5	RH7	B	10. 4	12. 1
M10x0. 75	RH7	B	10. 4	12. 1
M10x1. 0	RH7	B	10. 4	12. 1
M10x1. 25	RH7	B	10. 4	12. 1
M10x1. 5	RH7	B	10. 4	12. 1
	RH9	B	10. 4	12. 1
M10x1. 5-100L			15. 3	16. 7
M10x1. 5-150L			20. 3	21. 7
M10x1. 5L Tishlari teskari yo'nalishda	RH7	B	12. 6	14. 0
M11x1. 0	RH7	B	11. 9	13. 9
M12x0. 5	RH7	B	11. 9	13. 9
M12x0. 75	RH7	B	11. 9	13. 9
M12x1. 0	RH7	B	11. 9	13. 9
M12x1. 25	RH7	B	11. 9	13. 9
M12x1. 5	RH7	B	11. 9	13. 9
M12x1. 75	RH7	B	11. 9	13. 9
	RH8	B	11. 9	13. 9
M12x1. 75-100L			19. 7	21. 7
M12x1. 75-150L			22. 9	25. 0
M12x1. 75L Tishlari teskari yo'nalishda	RH7	B	14. 0	16. 1

Mavzu x Pitch x Uzunlik (/ Tishlari teskari yo'nalishda)	Nozik	Shakl	Oq rang	Tin
M14x1. 0	RH8	B	26. 1	28. 9
M14x1. 25	RH8	B	26. 1	28. 9
M14x1. 5	RH8	B	26. 1	28. 9
M14x2. 0	RH8	B	26. 1	28. 9
M16x1. 0	RH8	B	34. 0	37. 1
M16x1. 25	RH8	B	34. 0	37. 1
M16x1. 5	RH8	B	34. 0	37. 1
M16x2. 0	RH8	B	34. 0	37. 1
UNF0-80	RH4	P	5. 7	6. 1
	RH4	B	5. 7	6. 1
UNC1-64	RH4	B	5. 7	6. 1
UNF1-72	RH4	B	7. 4	7. 9
UNC2-56	RH4	P	5. 7	6. 1
	RH4	B	5. 7	6. 1
	RH5	P	5. 7	6. 1
	RH5	B	5. 7	6. 1
UNC2-56-100L			10. 0	10. 7
UNF2-64	RH5	B	6. 7	7. 9
UNC3-48	RH5	B	5. 7	6. 1
UNF3-56	RH5	B	7. 4	7. 9
UNC4-40	RH5	P	4. 7	5. 4
	RH5	B	4. 7	5. 4
	RH6	P	4. 7	5. 4
	RH6	B	4. 7	5. 4
	RH7	B	4. 7	5. 4
UNC4-40-100L			10. 0	10. 7
UNF4-48	RH5	P	7. 4	7. 9
	RH5	B	7. 4	7. 9
UNC5-40	RH5	P	5. 3	6. 0
	RH5	B	5. 3	6. 0
UNC5-40-100L			10. 0	10. 7
UNF5-44	RH6	B	7. 4	7. 9
UNC6-32	RH5	P	4. 7	5. 4
	RH5	B	4. 7	5. 4
	RH6	P	4. 7	5. 4
	RH6	B	4. 7	5. 4
	RH7	B	4. 7	5. 4
UNC6-32-100L			10. 0	10. 7
UNF6-40	RH6	P	6. 7	7. 4
	RH6	B	6. 7	7. 4
UNC8-32	RH6	P	5. 0	5. 7
	RH6	B	5. 0	5. 7
	RH7	P	5. 0	5. 7
	RH7	B	5. 0	5. 7
UNC8-32-100L			10. 0	10. 7
UNF8-36	RH7	B	7. 4	8. 1
UNS8-40	RH6	B	7. 4	8. 1
UNC10-24	RH6	P	5. 3	6. 0
	RH7	B	5. 3	6. 0
UNC10-24-100L			10. 0	11. 0
UNC10-24L Tishlari teskari yo'nalishda	RH7	B	7. 1	8. 1
UNF10-32	RH7	P	6. 7	7. 4
	RH7	B	6. 7	7. 4
UNF10-32-100L			10. 0	11. 0
UNF10-32L Tishlari teskari yo'nalishda	RH7	B	7. 1	8. 1
UNF12-24	RH7	B	5. 4	6. 7
UNF12-28	RH7	B	6. 7	7. 6
UNS12-32	RH7	B	6. 7	7. 6
UNC1/4-20	RH7	P	5. 4	6. 7
	RH7	B	5. 4	6. 7
UNC1/4-20-100L			10. 0	11. 0
UNC1/4-20L Tishlari teskari yo'nalishda	RH7	B	7. 1	8. 1
UNF1/4-28	RH7	P	6. 7	7. 6
	RH7	B	6. 7	7. 6
UNF1/4-28L Tishlari teskari yo'nalishda	RH7	B	7. 1	8. 1
UNEF1/4-32	RH7	B	6. 7	7. 6
UNS1/4-36	RH7	B	6. 7	7. 6
UNC5/16-18	RH7	B	9. 3	10. 4
UNC5/16-18L Tishlari teskari yo'nalishda	RH7	B	11. 1	12. 6
UNC5/6-18-100L			13. 6	15. 0
UNF5/16-24	RH7	B	10. 0	11. 1
UNC3/8-16	RH7	B	11. 0	13. 1
UNC3/8-16-100L			15. 3	16. 7
UNC3/8-16L Tishlari teskari yo'nalishda	RH7	B	13. 1	14. 7
UNC3/8-24	RH7	B	11. 9	13. 9
UNC7/16-14	RH7	B	14. 6	16. 4
UNF7/16-20	RH7	B	15. 7	17. 9
UNC1/2-12	RH7	B	17. 1	19. 7
UNF1/2-20	RH7	B	17. 1	19. 7
W1/8-40	RH6	P	5. 3	6. 0
	RH6	B	5. 3	6. 0
W5/32-32	RH7	B	5. 3	6. 0
W3/16-24	RH7	B	5. 3	6. 0
W1/4-20	RH7	B	5. 4	6. 7
W5/16-18	RH7	B	9. 3	10. 4
W3/8-16	RH7	B	11. 9	13. 9
W7/16-14	RH7	B	14. 6	16. 4
W1/2-12	RH7	B	17. 1	19. 7

Yuqoridagi Narxlar yuk, soliq va tariflarni o'z ichiga olmaydi.
Xitoyda dollarga nisbatan AQSh dollari.
Agar sizda biron bir savol bo'lsa, iltimos Email: eva@mzgtool.cn

Apex Tap

Apex Tap

Oq rang

Tin

Mavzu x Pitch x Uzunlik (/ Tishlari teskari yo'nalishda)	Nozik	Shakl	Oq rang	Tin
M1. 0x0. 25	P1		5. 3	6. 0
M1. 0x0. 25 Carbide	P2			27. 6
M1. 2x0. 25	P1		5. 3	6. 0
M1. 2x0. 25 Carbide	P2			25. 0
M1. 4x0. 2	P1		6. 7	7. 4
M1. 4x0. 3	P1		5. 3	6. 0
	P2		5. 3	6. 0
M1. 4x0. 3-80L			9. 3	
M1. 4x0. 3 Carbide	P2			22. 4
M1. 5x0. 3	P2		5. 7	6. 7
M1. 6x0. 2	P2		6. 7	7. 4
M1. 6x0. 35	P2		5. 3	6. 0
M1. 6x0. 35-80L			9. 3	
M1. 6x0. 35 Carbide	P2		0. 0	21. 0
M1. 7x0. 35	P2		5. 3	6. 0
M1. 7x0. 35 Carbide	P2			21. 0
M1. 8x0. 2	P2		6. 7	7. 4
M1. 8x0. 35	P2		5. 7	6. 7
M2. 0x0. 25	P2		6. 7	7. 4
M2. 0x0. 4	P2		4. 7	5. 4
	P3		4. 7	5. 4
	P4		4. 7	5. 4
M2. 0x0. 4-80L			8. 3	
M2. 0x0. 4-100L			9. 3	
M2. 0x0. 4 Carbide	P3			19. 7
M2. 2x0. 25	P2		6. 7	7. 4
M2. 2x0. 45	P2		4. 7	5. 4
M2. 3x0. 4	P2		4. 7	5. 4
M2. 5x0. 35	P2		6. 7	7. 4
M2. 5x0. 45	P2		4. 7	5. 4
	P3		4. 7	5. 4
	P4		4. 7	5. 4
M2. 5x0. 45-80L			8. 3	
M2. 5x0. 45-100L			9. 3	
M2. 5x0. 45 Carbide	P3			19. 7
M2. 6x0. 35	P2		6. 7	7. 4
M2. 6x0. 45	P2		4. 7	5. 4
M2. 6x0. 45-100L			9. 3	
M3. 0x0. 35	P2		4. 7	5. 4
M3. 0x0. 5	P2		4. 0	4. 7
	P3		4. 0	4. 7
	P4		4. 0	4. 7
	+0. 1		4. 7	5. 4
M3. 0x0. 5-80L			8. 3	
M3. 0x0. 5-100L			9. 3	
M3. 0x0. 5-150L			17. 1	
M3. 0x0. 5 Carbide	P3			19. 7
M3. 5x0. 6-100L			9. 3	
M4. 0x0. 35	P2		6. 7	7. 4
M4. 0x0. 5	P2		4. 7	5. 4
M4. 0x0. 7	P2		4. 0	4. 7
	P3		4. 0	4. 7
	P4		4. 0	4. 7
	+0. 1		4. 7	5. 4
M4. 0x0. 7-80L			8. 3	
M4. 0x0. 7-100L			9. 3	
M4. 0x0. 7-150L			17. 1	
M4. 0x0. 7 Carbide	P3			19. 7
M5. 0x0. 5	P2		4. 7	5. 7
M5. 0x0. 8	P2		4. 0	5. 0
	P3		4. 0	5. 0
	P4		4. 0	5. 0
	+0. 1		4. 7	5. 7
M5. 0x0. 8-80L			8. 6	
M5. 0x0. 8-100L			9. 6	
M5. 0x0. 8-150L			17. 9	
M5. 0x0. 8 Carbide	P3			21. 0
M6. 0x0. 5	P2		4. 7	5. 7
M6. 0x0. 75	P2		4. 7	5. 7
M6. 0x1. 0	P2		4. 0	5. 0
	P3		4. 0	5. 0
	P4		4. 0	5. 0
	+0. 1		4. 7	5. 7
M6. 0x1. 0-80L			8. 6	
M6. 0x1. 0-100L			9. 6	
M6. 0x1. 0-150L			17. 9	
M6. 0x1. 0 Carbide	P3			22. 4

Mavzu x Pitch x Uzunlik (/ Tishlari teskari yo'nalishda)	Nozik	Shakl	Oq rang	Tin
M7. 0x0. 5	P2		6. 7	7. 9
M7. 0x0. 75	P2		6. 7	7. 9
M7. 0x1. 0	P2		6. 0	7. 4
M8. 0x0. 5	P2		6. 7	7. 9
M8. 0x0. 75	P3		6. 7	7. 9
M8. 0x1. 0	P3		6. 7	7. 9
M8. 0x1. 25	P3		6. 0	7. 4
	P4		6. 0	7. 4
M8. 0x1. 25-100L			12. 6	
M8. 0x1. 25-150L			18. 3	
M8. 0x1. 25 Carbide	P4			43. 3
M9. 0x0. 5	P2		8. 3	10
M9. 0x0. 75	P3		8. 3	10
M9. 0x1. 0	P3		8. 3	10
M9. 0x1. 25	P3		7. 9	9. 6
M10x0. 5	P2		8. 3	10
M10x0. 75	P3		8. 3	10
M10x1. 0	P3		8. 3	10
M10x1. 25	P3		8. 3	10
M10x1. 5	P3		7. 9	9. 6
	P4		7. 9	9. 6
M10x1. 5-100L			14. 6	
M10x1. 5-150L			19. 7	
M10x1. 5 Carbide	P4			51. 1
M11x1. 0	P3		10. 4	12. 6
M12x0. 5	P2		11. 0	13. 1
M12x0. 75	P3		11. 0	13. 1
M12x1. 0	P4		11. 0	13. 1
M12x1. 25	P4		11. 0	13. 1
M12x1. 5	P3		11. 0	13. 1
M12x1. 75	P4		10. 4	12. 6
M12x1. 75-100L			18. 9	
M12x1. 75-150L			22. 4	
M12x1. 75 Carbide	P4			62. 9
M14x1. 0	P3		17. 1	19. 7
M14x1. 25	P3		17. 1	19. 7
M14x1. 5	P3		17. 1	19. 7
M14x2. 0	P2		15. 7	18. 3
M16x1. 0	P3		19. 7	22. 4
M16x1. 25	P3		19. 7	22. 4
M16x1. 5	P3		19. 7	22. 4
M16x2. 0	P4		18. 3	21
UNF0-80	P1		5. 3	6
UNC1-64	P1		5. 3	6
UNF1-72	P1		6. 7	7. 4
UNC2-56	P2		5. 3	6
	P4		5. 3	6
UNC2-56-100L			9. 6	
UNF2-64	P2		6. 7	7. 4
UNC3-48	P2		5. 3	6
UNF3-56	P2		6. 7	7. 4
UNC4-40	P2		4. 7	5. 4
	P3		4. 7	5. 4
	P4		4. 7	5. 4
UNC4-40-100L			9. 6	
UNF4-48	P2		6. 7	7. 4
UNC5-40	P2		4. 7	5. 4
UNC5-40-100L			9. 6	
UNC6-32	P2		4. 7	5. 4
	P3		4. 7	5. 4
	P4		4. 7	5. 4
UNC6-32-100L			9. 6	
UNF6-40	P2		6. 7	7. 4
UNC8-32	P2		4. 7	5. 4
	P3		4. 7	5. 4
	P4		4. 7	5. 4
UNC8-32-100L			9. 6	
UNF8-36	P2		6. 7	7. 4
UNC10-24	P2		4. 7	5. 7
UNC10-24-100L			9. 6	
UNF10-32	P2		4. 7	5. 7
UNF10-32-100L			9. 6	
UNC12-24	P2		4. 7	5. 7
UNF12-28	P2		6. 7	7. 6
UNC1/4-20	P2		4. 7	5. 7
	P3		4. 7	5. 7
	P4		4. 7	5. 7
UNC1/4-20-100L			9. 6	
UNC1/4-28	P2		6. 7	7. 6
UNS1/4-32	P2		6. 7	7. 6
UNEF1/4-36	P2		6. 7	7. 6
UNC5/16-18	P3		6. 0	7. 4
UNC5/6-18-100L			13. 1	
UNF5/16-24	P2		7. 4	8. 6
UNC3/8-16	P3		7. 9	9. 6
UNC3/8-16-100L			14. 7	
UNF3/8-24	P2		9. 3	10. 7
UNC7/16-14	P3		11. 9	13. 9
UNF7/16-20	P3		12. 6	14. 7

Mavzu x Pitch x Uzunlik (/ Tishlari teskari yo'nalishda)	Nozik	Shakl	Oq rang	Tin
UNC1/2-12	P3		13. 1	15. 3
UNF1/2-20	P3		14. 6	16. 4
W1/8-40	P1		4. 7	5. 4
W5/32-32	P2		4. 7	5. 4
W3/16-24	P2		4. 7	5. 4
W7/32-24	P2		4. 7	5. 7
W1/4-20	P2		4. 7	5. 7
W5/16-18	P2		6. 0	7. 4
W3/8-16	P2		7. 9	9. 6
W7/16-14	P3		11. 9	13. 9
W1/2-12	P2		13. 1	15. 3
PS1/8-28 Carbide	P4			56. 4
PS1/4-19 Carbide	P4			91. 7
PT1/8-28 Carbide	P4			62. 9
PT1/4-19 Carbide	P4			95. 7
NPS1/8-27 Carbide	P4			56. 4
NPS1/4-18 Carbide	P4			91. 7
NPT1/8-27 Carbide	P4			62. 9
NPT1/4-18 Carbide	P4			95. 7

Spiral shitirlangan
Spiral Grooved Tap

Spiral shitirlangan
Spiral Grooved Tap

Oq rang

Tin

Mavzu x Pitch x Uzunlik (/ Tishlari teskari yo'nalishda)	Nozik	Oq rang	Tin
M1. 0x0. 25	P1	5. 3	6. 0
	P2	5. 3	6. 0
	P3	5. 3	6. 0
	P4	5. 3	6. 0
M1. 2x0. 25	P1	5. 3	6. 0
	P2	5. 3	6. 0
	P3	5. 3	6. 0
	P4	5. 3	6. 0
M1. 4x0. 2	P1	6. 7	7. 4
M1. 4x0. 3	P1	5. 3	6. 0
	P2	5. 3	6. 0
	P3	5. 3	6. 0
	P4	5. 3	6. 0
M1. 5x0. 3	P1	6. 7	7. 4
M1. 6x0. 2	P1	6. 7	7. 4
M1. 6x0. 35	P1	5. 3	6. 0
	P2	5. 3	6. 0
	P3	5. 3	6. 0
	P4	5. 3	6. 0
M1. 6x0. 35-HT Sheath	1B		6. 9
M1. 7x0. 2	P1	6. 7	7. 4
M1. 7x0. 35	P1	5. 3	6. 0
	P2	5. 3	6. 0
	P3	5. 3	6. 0
	P4	5. 3	6. 0
M1. 8x0. 2	P1	6. 7	7. 4
M1. 8x0. 35	P1	5. 7	6. 7
M2. 0x0. 25	P1	6. 7	7. 4
M2. 0x0. 4	+0. 1	5. 3	6. 0
	P1	4. 7	5. 4
	P2	4. 7	5. 4
	P3	4. 7	5. 4
	P4	4. 7	5. 4
M2. 0x0. 4-100L		9. 3	
M2. 0x0. 4-AL	P1	4. 7	4. 7
M2. 0x0. 4-HT Sheath	1B	5. 4	6. 7
M2. 0x0. 4L Tishlari teskari yo'nalishda	P1	5. 7	6. 7
M2. 2x0. 25	P1	6. 7	7. 4
M2. 2x0. 45	P1	4. 7	5. 4
M2. 3x0. 4	P1	4. 7	5. 4
M2. 3x0. 4L Tishlari teskari yo'nalishda	P1	5. 7	6. 7
M2. 5x0. 35	P1	6. 7	7. 4
M2. 5x0. 45	+0. 1	5. 3	6. 0
	P1	4. 7	5. 4
	P2	4. 7	5. 4
	P3	4. 7	5. 4
	P4	4. 7	5. 4
M2. 5x0. 45-100L		9. 3	
M2. 5x0. 45-AL	P1	4. 7	4. 7
M2. 5x0. 45-HT Sheath	1B	5. 4	6. 7
M2. 5x0. 45L Tishlari teskari yo'nalishda	P1	5. 7	6. 7
M2. 6x0. 35	P1	6. 7	7. 4
M2. 6x0. 45	P1	4. 7	5. 4
	P2	4. 7	5. 4
	P3	4. 7	5. 4
	P4	4. 7	5. 4
M2. 6x0. 45-100L		9. 3	
M2. 6x0. 45L Tishlari teskari yo'nalishda	P1	5. 7	6. 7
M3. 0x0. 35	P1	4. 7	5. 4
	P2	4. 7	5. 4
	P3	4. 7	5. 4
	P4	4. 7	5. 4
M3. 0x0. 35L Tishlari teskari yo'nalishda	P2	5. 7	6. 7
M3. 0x0. 5	+0. 1	4. 7	5. 4
	P1	4	4. 7
	P2	4	4. 7
	P3	4	4. 7
	P4	4	4. 7
M3. 0x0. 5-100L		9. 3	
M3. 0x0. 5-150L		17. 1	
M3. 0x0. 5-AL	P2	4	4. 0
M3. 0x0. 5-HT Sheath	1B	4. 7	6. 1
M3. 0x0. 5L Tishlari teskari yo'nalishda	P2	4. 7	5. 4
M3. 5x0. 6-100L		9. 3	
M4. 0x0. 35	P2	4. 7	5. 4
M4. 0x0. 5	P2	4. 7	5. 4
	P3	4. 7	5. 4
	P4	4. 7	5. 4
M4. 0x0. 5L Tishlari teskari yo'nalishda	P2	5. 7	6. 7
M4. 0x0. 7	+0. 1	4. 7	5. 4
	P2	4	4. 7
	P3	4	4. 7
	P4	4	4. 7
M4. 0x0. 7-100L		9. 3	
M4. 0x0. 7-150L		17. 1	
M4. 0x0. 7-AL	P2	4	4
M4. 0x0. 7-HT Sheath	1B	4. 7	6. 1
M4. 0x0. 7L Tishlari teskari yo'nalishda	P2	4. 7	5. 7
M5. 0x0. 5	P2	4. 7	5. 4
	P3	4. 7	5. 4
	P4	4. 7	5. 4
M5. 0x0. 5L Tishlari teskari yo'nalishda	P2	5. 7	6. 9
M5. 0x0. 8	+0. 1	4. 7	5. 4
	P2	4	4. 7
	P3	4	4. 7
	P4	4	4. 7
M5. 0x0. 8-100L		9. 6	
M5. 0x0. 8-150L		17. 9	
M5. 0x0. 8-AL	P2	4	4
M5. 0x0. 8-HT Sheath	1B	4. 7	6. 1
M5. 0x0. 8L Tishlari teskari yo'nalishda	P2	4. 7	5. 7
M6. 0x0. 5	P2	4. 7	5. 4
	P3	4. 7	5. 7
	P4	4. 7	5. 7
M6. 0x0. 5L Tishlari teskari yo'nalishda	P2	5. 7	6. 9
M6. 0x0. 75	P2	4. 7	5. 7
	P3	4. 7	5. 7
	P4	4. 7	5. 7
M6. 0x0. 75L Tishlari teskari yo'nalishda	P2	5. 7	6. 9
M6. 0x1. 0	+0. 1	4. 7	5. 7
	P2	4	5
	P3	4	5
	P4	4	5
M6. 0x1. 0-100L		9. 6	
M6. 0x1. 0-150L		17. 9	
M6. 0x1. 0-AL	P2	4	4
M6. 0x1. 0-HT Sheath	1B	4. 7	6. 1
M6. 0x1. 0L Tishlari teskari yo'nalishda	P2	4. 7	5. 7
M7. 0x0. 5	P2	6. 7	7. 9
	P4	6. 7	7. 9
M7. 0x0. 75	P2	6. 7	7. 9
	P4	6. 7	7. 9
M7. 0x0. 75L Tishlari teskari yo'nalishda	P2	7. 9	9. 3
M7. 0x1. 0	P2	6	7. 4
	P4	6	7. 4
M7. 0x1. 0L Tishlari teskari yo'nalishda	P2	7. 4	8. 6
M8. 0x0. 5	P2	6. 7	7. 9
	P4	6. 7	7. 9
M8. 0x0. 75	P2	6. 7	7. 9
	P4	6. 7	7. 9
M8. 0x0. 75L Tishlari teskari yo'nalishda	P2	7. 9	9. 3
M8. 0x1. 0	P2	6. 7	7. 9
	P4	6. 7	7. 9
M8. 0x1. 0L Tishlari teskari yo'nalishda	P2	7. 9	9. 3
M8. 0x1. 25	+0. 1	6. 7	7. 9
	P2	6	7. 4
	P3	6	7. 4
	P4	6	7. 4
M8. 0x1. 25-100L		12. 6	
M8. 0x1. 25-150L		18. 3	
M8. 0x1. 25-AL	P2		6
M8. 0x1. 25-HT Sheath	1B	7. 4	7. 9
M8. 0x1. 25L Tishlari teskari yo'nalishda	P2	7. 4	8. 6
M9. 0x0. 5	P2	7. 9	9. 6
M9. 0x0. 75	P2	7. 9	9. 6
M9. 0x1. 0	P2	7. 9	9. 6
M9. 0x1. 0L Tishlari teskari yo'nalishda	P2	10	11. 4
M9. 0x1. 25	P2	7. 9	9. 6
M10x0. 5	P2	8. 3	10
M10x0. 75	P2	8. 3	10
	P4	8. 3	10
M10x0. 75L Tishlari teskari yo'nalishda	P2	10	11. 4
M10x1. 0	P2	8. 3	10
	P4	8. 3	10
M10x1. 0L Tishlari teskari yo'nalishda	P2	10	11. 4
M10x1. 25	P2	8. 3	10
	P4	8. 3	10
M10x1. 25L Tishlari teskari yo'nalishda	P2	10	11. 4
M10x1. 5	+0. 1	8. 3	10
	P2	7. 9	9. 6
	P3	7. 9	9. 6
	P4	7. 9	9. 6
M10x1. 5-100L		14. 6	
M10x1. 5-150L		19. 7	
M10x1. 5-AL	P2		7. 9
M10x1. 5-HT Sheath	1B	9. 3	10
M10x1. 5L Tishlari teskari yo'nalishda	P2	9. 6	11
M11x0. 5	P2	11	13. 1
M11x0. 75	P2	11	13. 1
M11x1. 0	P2	11	13. 1
M11x1. 5	P2	10. 4	12. 6
M12x0. 5	P2	11. 0	13. 1
M12x0. 75	P2	11. 0	13. 1
M12x1. 0	P2	11. 0	13. 1
	P4	11. 0	13. 1
M12x1. 0L Tishlari teskari yo'nalishda	P2	12. 6	14. 7
M12x1. 25	P2	11. 0	13. 1
	P4	11. 0	13. 1
M12x1. 25L Tishlari teskari yo'nalishda	P2	12. 6	14. 7
M12x1. 5	P2	11. 0	13. 1
	P4	11. 0	13. 1
M12x1. 5L Tishlari teskari yo'nalishda	P2	12. 6	14. 7
M12x1. 75	+0. 1	11. 0	13. 1
	P2	10. 4	12. 6
	P3	10. 4	12. 6
	P4	10. 4	12. 6
M12x1. 75-100L		18. 9	
M12x1. 75-150L		22. 4	
M12x1. 75-AL	P2		10. 4
M12x1. 75-HT Sheath	1B	11. 9	12. 6
M12x1. 75L Tishlari teskari yo'nalishda	P2	12. 1	14. 7
M14x1. 0	P2	17. 1	19. 7
M14x1. 25	P2	17. 1	19. 7
M14x1. 5	P2	17. 1	19. 7
M14x2. 0	P2	15. 7	18. 3
M16x1. 0	P2	19. 7	22. 9
M16x1. 25	P2	19. 7	22. 9
M16x1. 5	P2	19. 7	22. 9
M16x2. 0	P2	18. 3	21. 4
UNF0-80	P1	5. 3	6
UNC1-64	P1	5. 3	6
UNF1-72	P1	6. 7	7. 4
UNC2-56	P1	5. 3	6
	P2	5. 3	6
	P3	5. 3	6
	P4	5. 3	6
UNC2-56-100L		9. 6	
UNC2-56-HT Sheath	1B	6. 1	6. 9
UNF2-64	P1	6. 7	7. 4
UNC3-48	P1	5. 3	6
UNF3-56	P1	6. 7	7. 4
UNC4-40	P1	4. 7	5. 4
	P2	4. 7	5. 4
	P3	4. 7	5. 4
	P4	4. 7	5. 4
UNC4-40-100L		9. 6	
UNC4-40-AL	P2	4. 7	
UNC4-40-HT Sheath	1B	5. 4	6. 7
UNF4-48	P1	6. 7	7. 4
UNC5-40	P2	4. 7	5. 4
UNC5-40-100L		9. 6	
UNF5-44	P2	6. 7	7. 4
UNC6-32	P2	4. 7	5. 4
	P3	4. 7	5. 4
	P4	4. 7	5. 4
UNC6-32-100L		9. 6	
UNC6-32-AL	P2	4. 7	
UNC6-32-HT Sheath	1B	5. 4	6. 7
UNC6-32L Tishlari teskari yo'nalishda	P2	5. 7	6. 7
UNF6-40	P2	6. 7	7. 4
UNC8-32	P2	4. 7	5. 4
	P3	4. 7	5. 4
	P4	4. 7	5. 4
UNC8-32-100L		9. 6	
UNC8-32-AL	P2	4. 7	
UNC8-32-HT Sheath	1B	5. 4	6. 7
UNC8-32L Tishlari teskari yo'nalishda	P2	5. 7	6. 7
UNF8-36	P2	6. 7	7. 4
UNC10-24	P2	4. 7	5. 7
	P3	4. 7	5. 7
	P4	4. 7	5. 7
UNC10-24-100L		9. 6	
UNC10-24-AL	P2	4. 7	
UNC10-24-HT Sheath	1B	5. 4	6. 7
UNC10-24L Tishlari teskari yo'nalishda	P2	5. 7	6. 9
UNF10-32	P2	4. 7	5. 7
	P3	4. 7	5. 7
	P4	4. 7	5. 7
UNF10-32-100L		9. 6	
UNF10-32-HT Sheath	1B		7. 4
UNF10-32L Tishlari teskari yo'nalishda	P2	7. 4	8. 3
UNC12-24	P2	4. 7	5. 7
UNF12-28	P2	6. 7	7. 6
UNEF12-32	P2	6. 7	7. 6
UNS12-36	P2	6. 7	7. 6
UNC1/4-20	P2	4. 7	5. 7
	P3	4. 7	5. 7
UNC1/4-20	P4	4. 7	5. 7
UNC1/4-20-100L		9. 6	
UNC1/4-20-AL	P2	4. 7	
UNC1/4-20-HT Sheath	1B	5. 4	6. 7
UNC1/4-20L Tishlari teskari yo'nalishda	P2	5. 7	6. 9
UNF1/4-28	P2	6. 7	7. 6
	P4	6. 7	7. 6
UNF1/4-28-HT Sheath	1B		7. 4
UNF1/4-28L Tishlari teskari yo'nalishda	P2	7. 4	8. 3
UNEF1/4-32	P2	6. 7	7. 6
UNS1/4-36	P2	6. 7	7. 6
UNC5/16-18	P2	6. 0	7. 4
	P3	6. 0	7. 4
	P4	6. 0	7. 4
UNC5/16-18-100L		13. 1	
UNC5/16-18-AL	P2	6. 7	
UNC5/16-18-HT Sheath	1B	7. 9	8. 3
UNC5/16-18L Tishlari teskari yo'nalishda	P2	7. 4	8. 6
UNF5/16-24	P2	7. 4	8. 6
	P4	7. 4	8. 6
UNF5/16-24-HT Sheath	1B		10. 0
UNF5/16-24L Tishlari teskari yo'nalishda	P2	9. 3	10. 4
UNC3/8-16	P2	7. 9	9. 6
	P3	7. 9	9. 6
	P4	7. 9	9. 6
UNC3/8-16-100L		14. 7	
UNC3/8-16-AL	P2	8. 3	
UNC3/8-16-HT Sheath	1B	9. 6	10. 4
UNC3/8-16L Tishlari teskari yo'nalishda	P2	9. 6	11. 0
UNF3/8-24	P2	9. 3	10. 7
	P4	9. 3	10. 7
UNF3/8-24-HT Sheath	1B		12. 1
UNF3/8-24L Tishlari teskari yo'nalishda	P2	11. 0	12. 6
UNS3/8-32	P2	9. 3	10. 7
UNC7/16-14	P2	11. 9	13. 9
UNF7/16-20	P2	12. 6	14. 7
UNC1/2-12	P2	13. 1	15. 3
UNF1/2-20	P2	14. 6	16. 4
W1/8-40	P1	4. 7	5. 4
W5/32-32	P2	4. 7	5. 4
W3/16-24	P2	4. 7	5. 4
W7/32-24	P2	4. 7	5. 7
W1/4-20	P2	4. 7	5. 7
W5/16-18	P2	6. 0	7. 4
W3/8-16	P2	7. 9	9. 6
W7/16-14	P2	11. 9	13. 9
W1/2-12	P2	13. 1	15. 3
PS1/8-28 Britaniya standarti		7. 9	
PS1/4-14 Amerika standarti		22. 4	
PS1/4-18 Amerika standarti		7. 9	
PS1/4-19 Britaniya standarti		9. 3	
PS3/8-18 Amerika standarti		13. 1	
PS3/8-19 Britaniya standarti		14. 6	
PS1/2-14 Amerika standarti		17. 1	
PS1/2-14 Britaniya standarti		19. 7	
PS3/4-14 Britaniya standarti		25. 0	
PS1-11 Britaniya standarti		41. 9	
PS1-11. 1-2 American Standard		41. 9	
PT1/16-28 Britaniya standarti		7. 9	
PT1/8-28 Britaniya standarti		7. 9	
PT1/4-19 Britaniya standarti		10. 4	
PT3/8-19 Britaniya standarti		15. 7	
PT1/2-14 Britaniya standarti		19. 7	
PT3/4-14 Britaniya standarti		27. 6	
PT1-11 Britaniya standarti		46. 0	
NPT1/8-27 Amerika standarti		7. 9	
NPT1/4-18 Amerika standarti		10. 4	
NPT3/8-18 Amerika standarti		15. 7	
NPT1/2-14 Amerika standarti		19. 7	
NPT1/4-14 Amerika standarti		27. 6	
NPT1-11. 1-2 American Standard		46. 0	

Yuqoridagi Narxlar yuk, soliq va tariflarni o'z ichiga olmaydi.
Xitoyda dollarga nisbatan AQSh dollari.
Agar sizda biron bir savol bo'lsa, iltimos Email: eva@mzgtool.cn

HT to'g'ri tekis bosing
HT Straight Wire Tap

Mavzu x Pitch x Uzunlik (/ Tishlari teskari yo'nalishda)	Nozik	Oq rang
M1. 0x0. 25	P1	4. 3
M1. 2x0. 25	P1	4. 3
M1. 6x0. 35	P1	4. 3
M1. 7x0. 35	P1	4. 3
M1. 8x0. 35	P1	4. 3
M2. 0x0. 25	P1	4. 7
M2. 0x0. 4	P2	4. 0
	P3	4. 0
	P4	4. 0
M2. 2x0. 25	P1	4. 7
M2. 2x0. 45	P2	4. 0
M2. 3x0. 25	P1	4. 7
M2. 3x0. 4	P2	4. 0
M2. 5x0. 35	P1	4. 7
M2. 5x0. 45	P2	4. 0
	P3	4. 0
	P4	4. 0
M2. 6x0. 35	P2	4. 7
M2. 6x0. 45	P2	4. 0
	P3	4. 0
	P4	4. 0
M3. 0x0. 35	P2	4. 7
M3. 0x0. 5	P2	3. 3
	P3	3. 3
	P4	3. 3
M3. 5x0. 35	P2	4. 7
M3. 5x0. 6	P2	3. 3
	P3	3. 3
	P4	3. 3
M4. 0x0. 35	P2	4. 7
M4. 0x0. 5	P2	4. 7
M4. 0x0. 7	P2	3. 3
	P3	3. 3
	P4	3. 3
M4. 0x0. 75	P2	4. 7
M4. 5x0. 5	P2	4. 7
M4. 5x0. 75	P2	3. 6
M5. 0x0. 35	P2	4. 7
M5. 0x0. 5	P2	4. 7
M5. 0x0. 8	P2	3. 6
	P3	3. 6
	P4	3. 6
M6. 0x0. 35	P2	5. 3
M6. 0x0. 5	P2	4. 7
M6. 0x0. 75	P2	4. 7
M6. 0x1. 0	P2	3. 6
	P3	3. 6
	P4	3. 6
M7. 0x0. 5	P2	6. 1
M7. 0x0. 75	P2	6. 1
M7. 0x1. 0	P2	5. 3
M8. 0x0. 35	P2	7. 4
M8. 0x0. 5	P2	6. 1
M8. 0x0. 75	P2	6. 1
M8. 0x1. 0	P2	6. 1
M8. 0x1. 25	P2	5. 3
	P3	5. 3
M9. 0x0. 5	P3	8. 1
M9. 0x0. 75	P3	8. 1
M9. 0x1. 0	P3	8. 1
M9. 0x1. 25	P3	6. 9
M10x0. 5	P3	8. 1
M10x0. 75	P3	8. 1
M10x1. 0	P3	8. 1
M10x1. 25	P3	8. 1
M10x1. 5	P3	6. 9
	P4	6. 9
M11x0. 5	P3	10. 4
M11x0. 75	P3	10. 4
M11x1. 0	P3	10. 4
M11x1. 5	P3	9. 3
M12x0. 5	P3	10. 4
M12x0. 75	P3	10. 4
M12x1. 0	P3	10. 4
M12x1. 25	P3	10. 4
M12x1. 5	P3	10. 4
M12x1. 75	P3	9. 3
	P4	9. 3
M14x2. 0	P3	10. 4
M16x2. 0	P3	13. 1

Mavzu x Pitch x Uzunlik (/ Tishlari teskari yo'nalishda)	Nozik	Oq rang
UNF0-80	P1	4. 3
UNC1-64	P1	4. 3
UNF1-72	P1	5. 0
UNC2-56	P1	4. 3
UNF2-64	P1	5. 0
UNC3-48	P1	4. 3
UNF3-56	P1	5. 0
UNC4-40	P2	4. 0
	P3	4. 0
UNF4-48	P2	4. 7
UNC5-40	P2	4. 0
UNF5-44	P2	4. 7
UNC6-32	P2	4. 0
	P3	4. 0
UNF6-40	P2	4. 7
UNC8-32	P2	4. 0
	P3	4. 0
UNF8-36	P2	4. 7
UNC10-24	P2	4. 0
UNF10-32	P2	4. 7
UNC12-24	P2	4. 0
UNF12-28	P2	4. 7
UNC1/4-20	P2	4. 0
UNF1/4-28	P2	4. 7
UNF1/4-32	P2	4. 7
UNC5/16-18	P3	5. 3
UNF5/16-24	P3	6. 1
UNEF5/16-32	P3	6. 7
UNC3/8-16	P3	6. 9
UNF3/8-24	P3	8. 1
UNEF3/8-32	P3	8. 1
UNC7/16-14	P3	9. 3
UNF7/16-20	P3	10. 4
UNC1/2-13	P3	9. 3
UNF1/2-20	P3	10. 4

Tube Tapping

PS1/16-28 Britaniya standarti	6. 7
PS1/8-27 Amerika standarti	6. 7
PS1/8-28 Britaniya standarti	6. 7
PS1/4-14 Amerika standarti	22. 4
PS1/4-18 Amerika standarti	7. 9
PS1/4-19 Britaniya standarti	7. 9
PS3/8-18 Amerika standarti	13. 1
PS3/8-19 Britaniya standarti	13. 1
PS1/2-14 Amerika standarti	17. 1
PS1/2-14 Britaniya standarti	17. 1
PS3/4-14 Britaniya standarti	22. 4
PS1-11 Britaniya standarti	38. 1
PS1-11. 1-2 American Standard	38. 1
PT1/16-28 Britaniya standarti	6. 7
PT1/8-28 Britaniya standarti	6. 7
PT1/4-19 Britaniya standarti	8. 6
PT3/8-19 Britaniya standarti	14. 6
PT1/2-14 Britaniya standarti	18. 3
PT3/4-14 Britaniya standarti	25. 0
PT1-11 Britaniya standarti	41. 9
NPT1/8-27 Amerika standarti	6. 7
NPT1/4-18 Amerika standarti	8. 6
NPT3/8-18 Amerika standarti	14. 6
NPT1/2-14 Amerika standarti	18. 3
NPT1/4-14 Amerika standarti	25. 0
NPT1-11. 1-2 American Standard	41. 9

AR-D sozlanishi dumaloq o'lik
AR-D Adjustable Circular Die

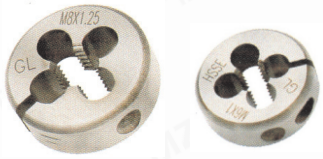

Mavzu x Pitch x Uzunlik (/ Tishlari teskari yo'nalishda)	External Diameter	Oq rang
M1. 0x0. 25	20	33. 1
M1. 2x0. 25	20	13. 1
M1. 4x0. 3	20	13. 1
M1. 5x0. 3	20	13. 1
M1. 6x0. 35	20	13. 1
M1. 7x0. 35	20	13. 1
M1. 8x0. 35	20	13. 1
M2. 0x0. 25	20	11. 9
M2. 0x0. 4	20	10. 4
M2. 0x0. 4L Tishlari teskari yo'nalishda	20	11. 9
M2. 2x0. 25	20	11. 9
M2. 2x0. 45	20	10. 4
M2. 3x0. 4	20	10. 4
M2. 5x0. 35	20	11. 9
M2. 5x0. 45	20	10. 4
M2. 5x0. 45L Tishlari teskari yo'nalishda	20	11. 9
M2. 6x0. 35	20	11. 9
M2. 6x0. 45	20	10. 4
M3. 0x0. 35	20	11. 9
M3. 0x0. 5	20	10. 4
M3. 0x0. 5L Tishlari teskari yo'nalishda	20	11. 9
M4. 0x0. 35	20	11. 9
M4. 0x0. 5	20	11. 9
M4. 0x0. 7	20	10. 4
M4. 0x0. 7L Tishlari teskari yo'nalishda	20	11. 9
M4. 5x0. 5	20	11. 9
M4. 5x0. 75	20	10. 4
M5. 0x0. 35	20	11. 9
M5. 0x0. 5	20	11. 9
M5. 0x0. 8	20	10. 4
M5. 0x0. 8L Tishlari teskari yo'nalishda	20	11. 9
M6. 0x0. 5	20	11. 9
M6. 0x0. 75	20	11. 9
M6. 0x1. 0	20	10. 4
M6. 0x1. 0L Tishlari teskari yo'nalishda	20	11. 9
M7. 0x0. 5	25	13. 1
M7. 0x0. 75	25	13. 1
M7. 0x1. 0	25	11. 9
M8. 0x0. 5	25	13. 1
M8. 0x0. 75	25	13. 1
M8. 0x1. 0	25	13. 1
M8. 0x1. 25	25	11. 9
M8. 0x1. 25L Tishlari teskari yo'nalishda	25	13. 1
M9. 0x0. 5	25	13. 1
M9. 0x0. 75	25	13. 1
M9. 0x1. 0	25	13. 1
M9. 0x1. 25	25	11. 9
M10x0. 5	25	13. 1
M10x0. 75	25	13. 1
M10x1. 0	25	13. 1
M10x1. 25	25	13. 1
M10x1. 5	25	11. 9
M10x1. 5L Tishlari teskari yo'nalishda	25	13. 1
M11x1. 0	25	11. 9
M12x0. 5	25	13. 1
M12x0. 75	25	13. 1
M12x1. 0	25	13. 1
M12x1. 25	25	13. 1
M12x1. 5	25	13. 1
M12x1. 75	25	11. 9
M12x1. 75L Tishlari teskari yo'nalishda	25	13. 1
M14x1. 0	38	25. 0
M14x1. 25	38	25. 0
M14x1. 5	38	25. 0
M14x2. 0	38	23. 6
M16x1. 0	38	25. 0
M16x1. 25	38	25. 0
M16x1. 5	38	25. 0
M16x2. 0	38	23. 6

Mavzu x Pitch x Uzunlik (/ Tishlari teskari yo'nalishda)	External Diameter	Oq rang
UNF0-80	20	11. 9
UNC1-64	20	10. 4
UNF1-72	20	11. 9
UNC2-56	20	10. 4
UNC3-48	20	10. 4
UNF3-56	20	11. 9
UNC4-40	20	10. 4
UNF4-48	20	11. 9
UNC5-40	20	10. 4
UNC6-32	20	10. 4
UNF6-40	20	11. 9
UNC8-32	20	10. 4
UNF8-36	20	11. 9
UNC10-24	20	10. 4
UNF10-32	20	11. 9
UNC12-24	20	10. 4
UNF12-28	20	11. 9
UNC1/4-20	20	10. 4
UNF1/4-28	20	11. 9
UNS1/4-32	20	11. 9
UNEF1/4-36	20	11. 9
UNC5/16-18	25	11. 9
UNF5/16-24	25	13. 1
UNC3/8-16	25	11. 9
UNF3/8-24	25	13. 1
UNC7/16-14	25	11. 9
UNF7/16-20	25	13. 1
UNC1/2-12	25	11. 9
UNF1/2-20	25	13. 1
W1/8-40	20	10. 4
W5/32-32	20	10. 4
W3/16-24	20	10. 4
W1/4-20	20	10. 4
W5/16-18	25	11. 9
W3/8-16	25	11. 9
W7/16-14	25	11. 9
W1/2-12	25	11. 9

Yuqoridagi Narxlar yuk, soliq va tariflarni o'z ichiga olmaydi.
Xitoyda dollarga nisbatan AQSh dollari.
Agar sizda biron bir savol bo'lsa, iltimos Email: eva@mzgtool.cn

Mahsulot rasmlari	Shartnoma	R	USD
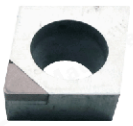 Sho''ba va qattiqroq Materiallar ishlov berishni tugatish	CCGT060202 CBN1 CCGT060204 CBN1 CCGT060208 CBN1 CCGT09T302 CBN1 CCGT09T304 CBN1 CCGT09T308 CBN1 CCGT120402 CBN1 CCGT120404 CBN1 CCGT120408 CBN1	0.2 0.4 0.8 0.2 0.4 0.8 0.2 0.4 0.8	6.9 6.9 6.9 6.9 6.9 6.9 6.9 6.9 6.9
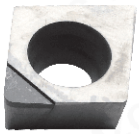 Mis va alyuminiy Ishlov berishni tugatish	CCGT060202 PCD1 CCGT060204 PCD1 CCGT09T302 PCD1 CCGT09T304 PCD1 CCGT09T308 PCD1 CCGT120402 PCD1 CCGT120404 PCD1 CCGT120408 PCD1	0.2 0.4 0.2 0.4 0.8 0.2 0.4 0.8	6.9 6.9 6.9 6.9 6.9 6.9 6.9 6.9
Mis va alyuminiy o'rta Ishlov berishni tugatish	CCGT060202-AL ZK01 CCGT060204-AL ZK01 CCGT060208-AL ZK01 CCGT09T302-AL ZK01 CCGT09T304-AL ZK01 CCGT09T308-AL ZK01 CCGT120402-AL ZK01 CCGT120404-AL ZK01 CCGT120408-AL ZK01	0.2 0.4 0.8 0.2 0.4 0.8 0.2 0.4 0.8	1.1 1.1 1.1 1.4 1.4 1.4 2.3 2.3 2.3
Zanglamas po'latdan ishlov berish	CCMT060204 ZM30 CCMT060208 ZM30 CCMT09T304 ZM30 CCMT09T308 ZM30 CCMT120404 ZM30 CCMT120408 ZM30	0.4 0.8 0.4 0.8 0.4 0.8	1.6 1.6 1.7 1.7 2.4 2.4
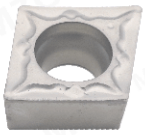 Cermet Medium And Fine Chelik Parcha yaxshi natija beradi	CCMT060204-FG ZN60 CCMT09T304-FG ZN60 CCMT09T308-FG ZN60	0.4 0.4 0.8	1.7 1.9 1.9
Cermet Medium And Fine Chelik Parcha yaxshi natija beradi	CCMT060202-HQ ZN60 CCMT060204-HQ ZN60 CCMT09T302-HQ ZN60 CCMT09T304-HQ ZN60	0.2 0.4 0.2 0.4	1.7 1.7 1.9 1.9
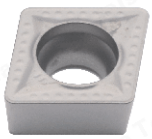 Cermet Medium And Fine Chelik Parcha yaxshi natija beradi	CCMT060204-MT ZN60 CCMT09T304-MT ZN60 CCMT09T308-MT ZN60	0.4 0.8 0.8	1.7 1.9 1.9
Cermet Fine Steel Parcha yaxshi natija beradi	CCGT060202EL-U ZN90 CCGT060204EL-U ZN90 CCGT09T302EL-U ZN90 CCGT09T304EL-U ZN90	0.2 0.4 0.2 0.4	4.0 4.0 4.0 4.0
Cermet Fine Steel Parcha yaxshi natija beradi	CCGT060202ER-U ZN90 CCGT060204ER-U ZN90 CCGT09T302ER-U ZN90 CCGT09T304ER-U ZN90	0.2 0.4 0.2 0.4	4.0 4.0 4.0 4.0

Mahsulot rasmlari	Shartnoma	R	USD
Sho''ba va qattiqroq Materiallar ishlov berishni tugatish	CNMG120402 CBN1 CNMG120404 CBN1 CNMG120408 CBN1	0.2 0.4 0.8	6.9 6.9 6.9
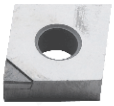 Mis va alyuminiy Ishlov berishni tugatish	CNMG120402 PCD1 CNMG120404 PCD1 CNMG120408 PCD1	0.2 0.4 0.8	6.9 6.9 6.9
Chelikni o'rta gradusli ishlov berish	CNMG120404-TM ZC25 CNMG120408-TM ZC25 CNMG120412-TM ZC25	0.4 0.8 1.2	2.6 2.6 2.6
R-X L-X Chelikni qo'pol ravishda qayta ishlash	CNMG120408R-X ZC25 CNMG120408L-X ZC25	0.8 0.8	2.6 2.6
O'rta tugatish Qattiq Chelikning ishlov berish	CNMG120404-TM ZC35 CNMG120408-TM ZC35	0.4 0.8	2.6 2.6
Mis va alyuminiy o'rta Ishlov berishni tugatish	CNMG120404-HA ZK01 CNMG120408-HA ZK01	0.4 0.8	2.0 2.0
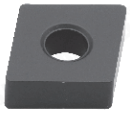 Cho'zilgan temirning o'rtacha og'ir ishlov berish	CNMA120404 ZK50 CNMA120408 ZK50	0.4 0.8	2.6 2.6
To'qimalarining quyi qismini o'rtacha ishlov berish	CNMG120404 ZK50 CNMG120408 ZK50	0.4 0.8	2.6 2.6
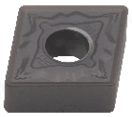 Zanglamas po'latdan ishlov berish	CNMG120408-HS ZM30	0.8	2.6
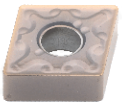 Zanglamas po'latdan ishlov berish	CNMG120404-MA ZM30 CNMG120408-MA ZM30	0.4 0.8	2.6 2.6
Zanglamas po'latdan ishlov berish	CNMG120404-MS ZM30 CNMG120408-MS ZM30	0.4 0.8	2.6 2.6
Cermet Medium And Fine Chelik Parcha yaxshi natija beradi	CNMG120404-HQ ZN60 CNMG120408-HQ ZN60	0.4 0.8	2.3 2.3
Cermet Medium And Fine Chelik Parcha yaxshi natija beradi	CNMG120404-TS ZN60 CNMG120408-TS ZN60	0.4 0.8	2.3 2.3

Yuqoridagi Narxlar yuk, soliq va tariflarni o'z ichiga olmaydi.
Xitoyda dollarga nisbatan AQSh dollari.
Agar sizda biron bir savol bo'lsa, iltimos Email: eva@mzgtool.cn

Mahsulot rasmlari	Shartnoma	R	USD
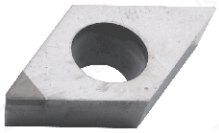 Sho''ba va qattiqroq Materiallar ishlov berishni tugatish	DCGT070202 CBN1 DCGT070204 CBN1 DCGT070208 CBN1 DCGT11T301 CBN1 DCGT11T302 CBN1 DCGT11T304 CBN1 DCGT11T308 CBN1 DCGW11T308 CBN1	0.2 0.4 0.8 0.1 0.2 0.4 0.8 0.8	6.9 6.9 6.9 6.9 6.9 6.9 6.9 6.9
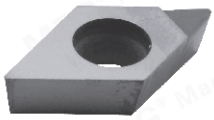 Mis va alyuminiy Ishlov berishni tugatish	DCGT070201 PCD1 DCGT070202 PCD1 DCGT070204 PCD1 DCGT070208 PCD1 DCGT11T301 PCD1 DCGT11T302 PCD1 DCGT11T304 PCD1 DCGT11T308 PCD1	0.1 0.2 0.4 0.8 0.1 0.2 0.4 0.8	6.9 6.9 6.9 6.9 6.9 6.9 6.9 6.9
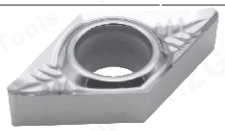 Mis va alyuminiy o'rta Ishlov berishni tugatish	DCGT070202-AL ZK01 DCGT070204-AL ZK01 DCGT11T302-AL ZK01 DCGT11T304-AL ZK01 DCGT11T308-AL ZK01	0.2 0.4 0.2 0.4 0.8	1.4 1.4 1.6 1.6 1.6
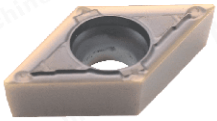 Zanglamas po'latdan ishlov berish	DCMT070204-MV ZM30 DCMT11T304-MV ZM30	0.4 0.4	1.6 1.7
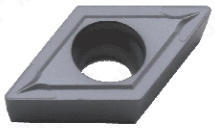 Zanglamas po'latdan ishlov berish	DCMT11T304 ZM30 DCMT11T308 ZM30	0.4 0.8	1.7 1.7
Cermet Medium And Fine Chelik Parcha yaxshi natija beradi	DCMT070204-FG ZN60 DCMT11T302-FA ZN60 DCMT11T304-FG ZN60	0.4 0.2 0.4	1.7 1.9 1.9
Cermet Medium And Fine Chelik Parcha yaxshi natija beradi	DCMT070202-HQ ZN60 DCMT070204-HQ ZN60 DCMT11T302-HQ ZN60 DCMT11T304-HQ ZN60	0.2 0.4 0.2 0.4	1.7 1.7 1.9 1.9
Cermet Fine Steel Parcha yaxshi natija beradi	DCGT11T302FL-U ZN90 DCGT11T304FL-U ZN90	0.2 0.4	4.0 4.0
Cermet Fine Steel Parcha yaxshi natija beradi	DCGT11T302FR-U ZN90 DCGT11T304FR-U ZN90	0.2 0.4	4.0 4.0

Mahsulot rasmlari	Shartnoma	R	USD
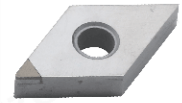 Sho''ba va qattiqroq Materiallar ishlov berishni tugatish	DNMA150404 CBN1 DNMA150408 CBN1	0.4 0.8	6.9 6.9
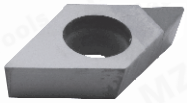 Mis va alyuminiy Ishlov berishni tugatish	DNMA150404 PCD1 DNMA150408 PCD1	0.4 0.8	6.9 6.9
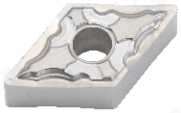 Mis va alyuminiy o'rta Ishlov berishni tugatish	DNMG150404-HA ZK01 DNMG150408-HA ZK01 DNMG150604-HA ZK01 DNMG150608-HA ZK01	0.4 0.8 0.4 0.8	4.3 4.3 4.9 4.9
Cermet Medium And Fine Chelik Parcha yaxshi natija beradi	DNMG110404-FG ZN60	0.4	2.6
Cermet Medium And Fine Chelik Parcha yaxshi natija beradi	DNMG150404-HQ ZN60 DNMG150408-HQ ZN60	0.4 0.8	2.6 2.6
Cermet Medium And Rough Steel Parcha yaxshi natija beradi	DNMG150404L-VF ZN60	0.4	2.6
Cermet Medium And Rough Steel Parcha yaxshi natija beradi	DNMG150404R-VF ZN60	0.4	2.6

Yuqoridagi Narxlar yuk, soliq va tariflarni o'z ichiga olmaydi.
Xitoyda dollarga nisbatan AQSh dollari.
Agar sizda biron bir savol bo'lsa, iltimos Email: eva@mzgtool.cn

Mahsulot rasmlari	Shartnoma	R	USD
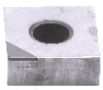 Sho''ba va qattiqroq Materiallar ishlov berishni tugatish	SNMG120404 CBN1 SNMG120408 CBN1	0.4 0.8	6.9 6.9
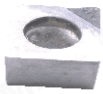 Mis va alyuminiy Ishlov berishni tugatish	SNMG120404 PCD1 SNMG120408 PCD1	0.4 0.8	6.9 6.9
Chelikni qo'pol ravishda qayta ishlash	SNMG120408L-S ZC25	0.8	2.6
Qattiqroq po'latdan ishlov berish	SNMG120408L-S ZC35	0.8	2.6
Chelikni qo'pol ravishda qayta ishlash	SNMG120408R-S ZC25	0.8	2.6
Qattiqroq po'latdan ishlov berish	SNMG120408R-S ZC35	0.8	2.6
Chelikni o'rta gradusli ishlov berish	SNMG120408-TM ZC25	0.8	2.6
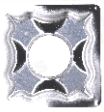 Mis va alyuminiy o'rta Ishlov berishni tugatish	SNMG120404-HA ZK01 SNMG120408-HA ZK01	0.4 0.8	2.0 2.0
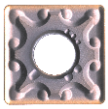 Zanglamas po'latdan ishlov berish	SNMG120408-MA ZM30	0.8	2.6
Zanglamas po'latdan ishlov berish	SNMG120404-MS ZM30	0.4	2.6
Zanglamas po'latdan ishlov berish	SNMG120404-HQ ZN60 SNMG120404-HQ ZN60	0.4 0.8	2.3 2.3
Cermet Medium And Fine Chelik Parcha yaxshi natija beradi	SCMT09T304-MT ZN60	0.4	1.9
Mis va alyuminiy o'rta Ishlov berishni tugatish	SCGT09T304-AL ZK01 SCGT09T308-AL ZK01 SCGT120404-AL ZK01 SCGT120408-AL ZK01	0.4 0.8 0.4 0.8	1.4 1.4 1.9 1.9

Mahsulot rasmlari	Shartnoma	R	USD
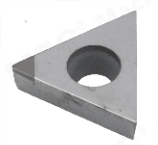 Sho''ba va qattiqroq Materiallar ishlov berishni tugatish	TBGT060102 CBN1 TCGT110302 CBN1 TCGT16T302 CBN1 TCGT16T304 CBN1 TCGT16T308 CBN1 TPGT080202 CBN1 TPGT080204 CBN1 TPGT090202 CBN1 TPGT090204 CBN1 TPGT110202 CBN1 TPGT110204 CBN1 TPGT110302 CBN1 TPGT110304 CBN1 TPGT110308 CBN1	0.2 0.2 0.2 0.4 0.8 0.2 0.4 0.2 0.4 0.2 0.4 0.2 0.4 0.8	6.9 6.9 6.9 6.9 6.9 6.9 6.9 6.9 6.9 6.9 6.9 6.9 6.9 6.9
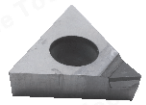 Mis va alyuminiy Ishlov berishni tugatish	TBGT060102 PCD1 TCGT110202 PCD1 TCGT110204 PCD1 TCGT110304 PCD1 TCGT16T302 PCD1 TCGT16T304 PCD1 TCGT16T308 PCD1 TPGT080202 PCD1 TPGT080204 PCD1 TPGT090202 PCD1 TPGT090204 PCD1 TPGT110204 PCD1 TPGT110302 PCD1 TPGT110304 PCD1	0.2 0.2 0.4 0.4 0.2 0.4 0.8 0.2 0.4 0.2 0.4 0.4 0.2 0.4	6.9 6.9 6.9 6.9 6.9 6.9 6.9 6.9 6.9 6.9 6.9 6.9 6.9 6.9
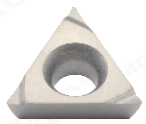 Cermet Medium And Fine Chelik Parcha yaxshi natija beradi	TBGT060102L ZN90 TBGT060104L ZN90 TCGT110202L ZN90 TCGT110204L ZN90 TPGH080202L ZN90 TPGH080204L ZN90 TPGH090202L ZN90 TPGH090204L ZN90 TPGH110302L ZN90 TPGH110304L ZN90	0.2 0.4 0.2 0.4 0.2 0.4 0.2 0.4 0.2 0.4	3.4 3.4 3.4 3.4 3.4 3.4 3.4 3.4 3.4 3.4
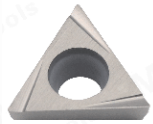 Cermet Medium And Fine Chelik Parcha yaxshi natija beradi	TBGT060102L-W ZN90 TBGT060104L-W ZN90 TPGT080202L-W ZN90 TPGT080204L-W ZN90 TPGT090202L-W ZN90 TPGT090204L-W ZN90 TPGT110302L-W ZN90 TPGT110304L-W ZN90	0.2 0.4 0.2 0.4 0.2 0.4 0.2 0.4	3.4 3.4 3.4 3.4 3.4 3.4 3.4 3.4
Cermet Medium And Fine Chelik Parcha yaxshi natija beradi	TCMT090202-HQ ZN60 TCMT090204-HQ ZN60 TCMT110202-HQ ZN60 TCMT110204-HQ ZN60 TCMT110208-HQ ZN60 TCMT16T304-HQ ZN60 TPMT110304-HQ ZN60 TPMT110308-HQ ZN60	0.2 0.4 0.2 0.4 0.8 0.4 0.4 0.8	1.7 1.7 1.7 1.7 1.7 2.4 1.7 1.7
Mis va alyuminiy o'rta Ishlov berishni tugatish	TCGT090202-AL ZK01 TCGT090204-AL ZK01 TCGT110202-AL ZK01 TCGT110204-AL ZK01 TCGT110302-AL ZK01 TCGT110304-AL ZK01 TCGT16T302-AL ZK01 TCGT16T304-AL ZK01 TCGT16T308-AL ZK01	0.2 0.4 0.2 0.4 0.2 0.4 0.2 0.4 0.8	1.4 1.4 1.4 1.4 1.6 1.6 1.7 1.7 1.7
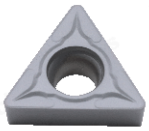 Zanglamas po'latdan ishlov berish	TCMT110204 ZM30 TCMT110208 ZM30 TCMT16T304 ZM30 TCMT16T308 ZM30	0.4 0.8 0.4 0.8	1.6 1.6 2.3 2.3

Yuqoridagi Narxlar yuk, soliq va tariflarni o'z ichiga olmaydi.
Xitoyda dollarga nisbatan AQSh dollari.
Agar sizda biron bir savol bo'lsa, iltimos Email: eva@mzgtool.cn

Mahsulot rasmlari	Shartnoma	R	USD
Sho''ba va qattiqroq Materiallar ishlov berishni tugatish	TNMA160402 CBN1 TNMA160404 CBN1 TNMA160408 CBN1	0.2 0.4 0.8	6.9 6.9 6.9
Mis va alyuminiy Ishlov berishni tugatish	TNMA160402 PCD1 TNMA160404 PCD1 TNMA160408 PCD1	0.2 0.4 0.8	6.9 6.9 6.9
CQ HQ Chelikni o'rta gradusli ishlov berish	TNMG160404-CQ ZC25 TNMG160408-CQ ZC25 TNMG160404-HQ ZC25 TNMG160408-HQ ZC25	0.4 0.8 0.4 0.8	2.3 2.3 2.3 2.3
R-S L-S Chelikni qo'pol ravishda qayta ishlash	TNMG160404L-S ZC25 TNMG160408L-S ZC25 TNMG160404R-S ZC25 TNMG160408R-S ZC25	0.4 0.8 0.4 0.8	2.3 2.3 2.3 2.3
R-S L-S Qattiqroq po'latdan ishlov berish	TNMG160404L-S ZC35 TNMG160408L-S ZC35 TNMG160404R-S ZC35 TNMG160408R-S ZC35	0.4 0.8 0.4 0.8	2.3 2.3 2.3 2.3
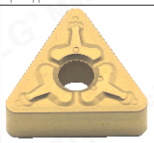 Chelikni o'rta gradusli ishlov berish	TNMG160404-TM ZC25 TNMG160408-TM ZC25 TNMG160412-TM ZC25	0.4 0.8 1.2	2.3 2.3 2.3
O'rta tugatish Qattiq Chelikning ishlov berish	TNMG160404-TM ZC35 TNMG160408-TM ZC35	0.4 0.8	2.3 2.3
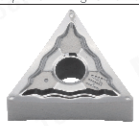 Mis va alyuminiy o'rta Ishlov berishni tugatish	TNMG160402-HA ZK01 TNMG160404-HA ZK01 TNMG160408-HA ZK01	0.2 0.4 0.8	1.9 1.9 1.9
TNMA Medium Rough Ishlov berishCast Iron TNMG O'rta tugatish Ishlov berishCast Iron	TNMA160404 ZK50 TNMA160408 ZK50 TNMG160404 ZK50 TNMG160408 ZK50	0.4 0.8 0.4 0.8	2.3 2.3 2.3 2.3
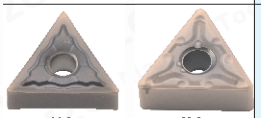 HA MA Zanglamas po'latdan ishlov berish	TNMG160404-HA ZM30 TNMG160408-HA ZM30 TNMG160404-MA ZM30 TNMG160408-MA ZM30	0.4 0.8 0.4 0.8	2.3 2.3 2.3 2.3
Zanglamas po'latdan ishlov berish	TNMG160404-MQ ZM30 TNMG160408-MQ ZM30	0.4 0.8	2.3 2.3
Zanglamas po'latdan ishlov berish	TNMG160404-MS ZM30 TNMG160408-MS ZM30	0.4 0.8	2.3 2.3

Mahsulot rasmlari	Shartnoma	R	USD
R-C L-C Cermet Medium And Fine Chelik Parcha yaxshi natija beradi	TNMG160404L-C ZN60 TNMG160408L-C ZN60 TNMG160404R-C ZN60 TNMG160408R-C ZN60	0.4 0.8 0.4 0.8	1.9 1.9 1.9 1.9
R-S L-S Cermet Medium And Fine Chelik Parcha yaxshi natija beradi	TNMG160404L-S ZN60 TNMG160408L-S ZN60 TNMG160404R-S ZN60 TNMG160408R-S ZN60	0.4 0.8 0.4 0.8	1.9 1.9 1.9 1.9
R-VF L-VF Cermet Medium And Fine Chelik Parcha yaxshi natija beradi	TNMG160404L-VF ZN60 TNMG160408L-VF ZN60 TNMG160404R-VF ZN60 TNMG160408R-VF ZN60	0.4 0.8 0.4 0.8	1.9 1.9 1.9 1.9
R-FS L-FS Cermet Medium And Fine Chelik Parcha yaxshi natija beradi	TNMG160404L-FS ZN60 TNMG160408L-FS ZN60 TNMG160404R-FS ZN60 TNMG160408R-FS ZN60	0.4 0.8 0.4 0.8	1.9 1.9 1.9 1.9
Cermet Medium And Fine Chelik Parcha yaxshi natija beradi	TNMG160404-HQ ZN60 TNMG160408-HQ ZN60	0.4 0.8	1.9 1.9
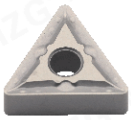 Cermet Medium And Fine Chelik Parcha yaxshi natija beradi	TNMG160404-MT ZN60 TNMG160408-MT ZN60	0.4 0.8	1.9 1.9
Cermet Medium And Fine Chelik Parcha yaxshi natija beradi	TNMG160404-TS ZN60 TNMG160408-TS ZN60	0.4 0.8	1.9 1.9
R-P L-P Cermet Fine Steel Parcha yaxshi natija beradi	TNGG160402L-P ZN90 TNGG160404L-P ZN90 TNGG160402R-P ZN90 TNGG160404R-P ZN90	0.2 0.4 0.2 0.4	3.6 3.6 3.6 3.6
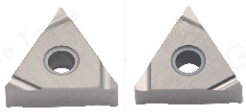 R-S L-S Cermet Fine Steel Parcha yaxshi natija beradi	TNGG160402L-S ZN90 TNGG160404L-S ZN90 TNGG160402R-S ZN90 TNGG160404R-S ZN90	0.2 0.4 0.2 0.4	3.6 3.6 3.6 3.6

Yuqoridagi Narxlar yuk, soliq va tariflarni o'z ichiga olmaydi.
Xitoyda dollarga nisbatan AQSh dollari.
Agar sizda biron bir savol bo'lsa, iltimos Email: eva@mzgtool.cn

Mahsulot rasmlari	Shartnoma	R	USD
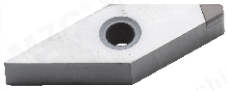 Sho''ba va qattiqroq Materiallar ishlov berishni tugatish	VBMT110302 CBN1 VBMT110304 CBN1 VBMT160402 CBN1 VBMT160404 CBN1 VBMT160408 CBN1 VCGT110302 CBN1 VCGT110304 CBN1 VCGT110308 CBN1 VCGT160402 CBN1 VCGT160404 CBN1 VCGT160408 CBN1 VCGT160412 CBN1	0.2 0.4 0.2 0.4 0.8 0.2 0.4 0.8 0.2 0.4 0.8 1.2	6.9 6.9 6.9 6.9 6.9 6.9 6.9 6.9 6.9 6.9 6.9 6.9
Mis va alyuminiy Ishlov berishni tugatish	VBGT110301 PCD1 VBGT110302 PCD1 VBGT110304 PCD1 VBGT110308 PCD1 VBGT160402 PCD1 VBGT160404 PCD1 VBGT160408 PCD1 VCGT110301 PCD1 VCGT110302 PCD1 VCGT110304 PCD1 VCGT110308 PCD1 VCGT160401 PCD1 VCGT160402 PCD1 VCGT160404 PCD1 VCGT160408 PCD1 VCGT160412 PCD1	0.1 0.2 0.4 0.8 0.2 0.4 0.8 0.1 0.2 0.4 0.8 0.1 0.2 0.4 0.8 1.2	6.9 6.9 6.9 6.9 6.9 6.9 6.9 6.9 6.9 6.9 6.9 6.9 6.9 6.9 6.9 6.9
Mis va alyuminiy o'rta Ishlov berishni tugatish	VBGT110302-AL ZK01 VBGT110304-AL ZK01 VBGT160402-AL ZK01 VBGT160404-AL ZK01 VBGT160408-AL ZK01 VCGT110302-AL ZK01 VCGT110304-AL ZK01 VCGT160402-AL ZK01 VCGT160404-AL ZK01 VCGT160408-AL ZK01	0.2 0.4 0.2 0.4 0.8 0.2 0.4 0.2 0.4 0.8	1.1 1.1 2.0 2.0 2.0 1.1 1.1 2.0 2.0 2.0
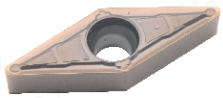 Zanglamas po'latdan ishlov berish	VBMT160404-MV ZM30 VBMT160408-MV ZM30	0.4 0.8	3.7 3.7
Cermet Medium And Fine Chelik Parcha yaxshi natija beradi	VBMT110304-HQ ZN60 VBMT160404-HQ ZN60	0.4 0.4	2.7 3.4
Cermet Medium And Fine Chelik Parcha yaxshi natija beradi	VBMT160404-MT ZN60	0.4	3.6
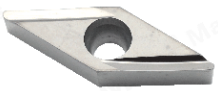 Cermet Fine Steel Parcha yaxshi natija beradi	VBGT110302L ZN90 VBGT110304L ZN90	0.2 0.4	4.7 4.7
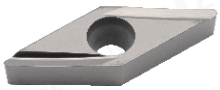 Cermet Fine Steel Parcha yaxshi natija beradi	VBGT110302R-Y ZN90 VBGT110304R-Y ZN90	0.2 0.4	4.7 4.7

Mahsulot rasmlari	Shartnoma	R	USD
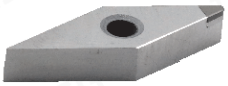 Sho''ba va qattiqroq Materiallar ishlov berishni tugatish	VNMG160404 CBN1 VNMG160408 CBN1	0.4 0.8	6.9 6.9
Mis va alyuminiy Ishlov berishni tugatish	VNMG160402 PCD1 VNMG160404 PCD1 VNMG160408 PCD1	0.2 0.4 0.8	6.9 6.9 6.9
Chelikni o'rta gradusli ishlov berish	VNMG160404-TM ZC25 VNMG160408-TM ZC25	0.4 0.8	2.7 2.7
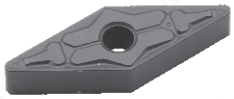 O'rta tugatish Qattiq Chelikning ishlov berish	VNMG160404-TM ZC35 VNMG160408-TM ZC35	0.4 0.8	2.7 2.7
Mis va alyuminiy o'rta Ishlov berishni tugatish	VNMG160404-AL ZK01 VNMG160408-AL ZK01	0.4 0.8	2.3 2.3
Zanglamas po'latdan ishlov berish	VNMG160404 ZM30 VNMG160408 ZM30	0.4 0.8	2.7 2.7
Zanglamas po'latdan ishlov berish	VNMG160404-HS ZM30 VNMG160408-HS ZM30	0.4 0.8	2.7 2.7
Cermet Medium And Fine Chelik Parcha yaxshi natija beradi	VNMG160404-MT ZN60 VNMG160408-MT ZN60	0.4 0.8	2.3 2.3

Yuqoridagi Narxlar yuk, soliq va tariflarni o'z ichiga olmaydi.
Xitoyda dollarga nisbatan AQSh dollari.
Agar sizda biron bir savol bo'lsa, iltimos Email: eva@mzgtool.cn

Mahsulot rasmlari	Shartnoma	R	USD
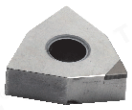 Sho''ba va qattiqroq Materiallar ishlov berishni tugatish	WNMG080404 CBN1 WNMG080408 CBN1 WNMG080412 CBN1	0.4 0.8 1.2	6.9 6.9 6.9
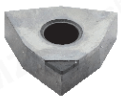 Mis va alyuminiy Ishlov berishni tugatish	WNMA080402 PCD1 WNMA080404 PCD1 WNMA080408 PCD1	0.2 0.4 0.8	6.9 6.9 6.9
Chelikni o'rta gradusli ishlov berish	WNMG080404-CQ ZC25 WNMG080408-CQ ZC25 WNMG080412-CQ ZC25	0.4 0.8 1.2	2.6 2.6 2.6
Chelikni o'rta gradusli ishlov berish	WNMG080404-HQ ZC25 WNMG080408-HQ ZC25	0.4 0.8	2.6 2.6
R-S L-S Chelikni qo'pol ravishda qayta ishlash	WNMG080404L-S ZC25 WNMG080408L-S ZC25 WNMG080404R-S ZC25 WNMG080408R-S ZC25	0.4 0.8 0.4 0.8	2.6 2.6 2.6 2.6
R-S L-S Qattiqroq po'latdan ishlov berish	WNMG080404L-S ZC35 WNMG080408L-S ZC35 WNMG080404R-S ZC35 WNMG080408R-S ZC35	0.4 0.8 0.4 0.8	2.6 2.6 2.6 2.6
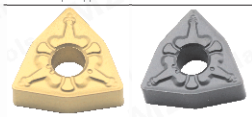 TM ZC25 TM ZC35 Chelikni o'rta gradusli ishlov berish	WNMG080404-TM ZC25 WNMG080408-TM ZC25 WNMG080412-TM ZC25	0.4 0.8 1.2	2.6 2.6 2.6
Chelikni o'rta gradusli ishlov berish	WNMG080408-CM ZC25 WNMG080412-CM ZC25	0.8 1.2	2.6 2.6
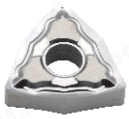 Mis va alyuminiy o'rta Ishlov berishni tugatish	WNMG080402-HA ZK01 WNMG080404-HA ZK01 WNMG080408-HA ZK01	0.2 0.4 0.8	2.3 2.3 2.3
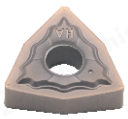 Zanglamas po'latdan ishlov berish	WNMG080404-HA ZM30 WNMG080408-HA ZM30	0.4 0.8	2.6 2.6
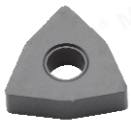 Cho'zilgan temirning o'rtacha og'ir ishlov berish	WNMA080404 ZK50 WNMA080408 ZK50	0.4 0.8	2.6 2.6
To'qimalarining quyi qismini o'rtacha ishlov berish	WNMG080404 ZK50 WNMG080408 ZK50	0.4 0.8	2.6 2.6

Mahsulot rasmlari	Shartnoma	R	USD
Zanglamas po'latdan ishlov berish	WNMG080404-MA ZM30 WNMG080408-MA ZM30	0.4 0.8	2.6 2.6
Zanglamas po'latdan ishlov berish	WNMG080404-MQ ZM30 WNMG080408-MQ ZM30	0.4 0.8	2.6 2.6
Zanglamas po'latdan ishlov berish	WNMG080404-MS ZM30 WNMG080408-MS ZM30	0.4 0.8	2.6 2.6
Cermet Medium And Fine Chelik Parcha yaxshi natija beradi	WNMG080404-HS ZN60 WNMG080408-HS ZN60	0.4 0.8	2.3 2.3
Cermet Medium And Fine Chelik Parcha yaxshi natija beradi	WNMG080404-HQ ZN60 WNMG080408-HQ ZN60	0.4 0.8	2.3 2.3
R-S L-S Cermet Medium And Rough Steel Parcha yaxshi natija beradi	WNMG080404L-X ZN60 WNMG080408L-X ZN60 WNMG080404R-X ZN60 WNMG080408R-X ZN60	0.4 0.8 0.4 0.8	2.3 2.3 2.3 2.3
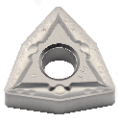 Cermet Medium And Fine Chelik Parcha yaxshi natija beradi	WNMG080404-MT ZN60 WNMG080408-MT ZN60	0.4 0.8	2.3 2.3
Cermet Medium And Fine Chelik Parcha yaxshi natija beradi	WNMG080404-TS ZN60 WNMG080408-TS ZN60	0.4 0.8	2.3 2.3

Yuqoridagi Narxlar yuk, soliq va tariflarni o'z ichiga olmaydi.
Xitoyda dollarga nisbatan AQSh dollari.
Agar sizda biron bir savol bo'lsa, iltimos Email: eva@mzgtool.cn

Tishli dastani
Thread Turning Tool

Mahsulot rasmlari	Shartnoma	TPI	USD
ZP10 General Machining PCD1 Mis va alyuminiy Ishlov berishni tugatish 60 ° Metrik Tashqi Tish ishlov berish	16ER 050ISO ZP10	0.50	2.0
	16ER 075ISO ZP10	0.75	2.0
	16ER 100ISO ZP10	1.00	2.0
	16ER 125ISO ZP10	1.25	2.0
	16ER 150ISO ZP10	1.50	2.0
	16ER 175ISO ZP10	1.75	2.0
	16ER 200ISO ZP10	2.00	2.0
	16ER 250ISO ZP10	2.50	2.0
	16ER 300ISO ZP10	3.00	2.0
	16ER 350ISO ZP10	3.50	2.0
	16ER A60 ZP10	0.5-1.5	2.0
	16ER AG60 PCD1	0.5-3.0	6.9
	16ER AG60 ZP10	0.5-3.0	2.0
	16ER G60 ZP10	1.5-3.0	2.0
	22ER 350ISO ZP10	3.50	5.1
	22ER 400ISO ZP10	4.00	5.1
	22ER 500ISO ZP10	5.00	5.1
	22ER 600ISO ZP10	6.00	5.1
	22ER N60 ZP10	3.5-5.0	5.1
B-SEL SER Tashqi teglar ishlov berish	SER1616H16	-	7.1
	SER2020K16	-	7.1
	SER2525M16	-	9.3
	SER2020K22	-	9.6
	SER2525M22	-	13.1
	SER3232P22	-	20.3
	B-SEL1212H16	-	9.6
	B-SEL1616H16	-	9.6
	B-SEL2020K16	-	9.6
	B-SEL2525M16	-	13.1
ZP10 General Machining PCD1 Mis va alyuminiy Ishlov berishni tugatish 60 ° Metrik Ichki teshik Tish ishlov berish	06IR A60 ZP10	0.5-1.25	4.7
	08IR 150ISO ZP10	1.50	4.1
	08IR A60 ZP10	0.5-1.5	4.1
	11IR 150ISO ZP10	1.5	2.0
	11IR 200ISO ZP10	2.0	2.0
	11IR A60 ZP10	0.5-1.5	2.0
	16IR 050ISO ZP10	0.50	2.0
	16IR 075ISO ZP10	0.75	2.0
	16IR 100ISO ZP10	1.00	2.0
	16IR 125ISO ZP10	1.25	2.0
	16IR 150ISO ZP10	1.50	2.0
	16IR 175ISO ZP10	1.75	2.0
	16IR 200ISO ZP10	2.00	2.0
	16IR 250ISO ZP10	2.50	2.0
	16IR 300ISO ZP10	3.00	2.0
	16IR 350ISO ZP10	3.50	2.0
	16IR A60 ZP10	0.5-1.5	2.0
	16IR AG60 PCD1	0.5-3.0	6.9
	16IR AG60 ZP10	0.5-3.0	2.0
	16IR G60 ZP10	1.5-3.0	2.0
	22IR 350ISO ZP10	3.50	5.1
	22IR 400ISO ZP10	4.00	5.1
	22IR 500ISO ZP10	5.00	5.1
	22IR 600ISO ZP10	6.00	5.1
	22IR N60 ZP10	3.5-5.0	5.1
Ichki teshik Tish ishlov berish	SNR0005K06-A12	-	7.1
	SNR0007J08	-	5.1
	SNR0008K08	-	5.1
	SNR0010K11	-	5.1
	SNR0012M11	-	5.4
	SNR0013N16	-	6.1
	SNR0014N16	-	6.7
	SNR0016Q16	-	6.7
	SNR0020R16	-	7.1
	SNR0025S16	-	11.7
	SNR0032T16	-	20.3
	SNR0020R22	-	10.7
	SNR0025S22	-	14.3
	SNR0032T22	-	22.9
TKFT.. TTP.. 60 metrikni qayta ishlash Kichik qismlar	TKFT6001 ZP15	0.5-3.0	5.9
	TTP6001 ZP15	0.5-3.0	5.9
	TTP..		
	TTPR12	-	9.3
	TTPR16	-	11.7

Mahsulot rasmlari	Shartnoma	TPI	USD
30 ° uchun trapez tolalari DIN103 uzatish Tashqi teglar ishlov berish	16ER 2TR ZP10	2.0	2.0
	16ER 3TR ZP10	3.0	2.0
30 ° uchun trapez tolalari DIN103 uzatish Ichki teshikka ishlov berish	16IR 2TR ZP10	2.0	2.0
	16IR 3TR ZP10	3.0	2.0
ZP10 General Machining PCD1 Mis va alyuminiy Ishlov berishni tugatish 55 ° tashqi tashqi Tish ishlov berish	16ER 11W ZP10	1 Inch 11 Tooth	2.0
	16ER 14W ZP10	1 Inch 14 Tooth	2.0
	16ER 19W ZP10	1 Inch 19 Tooth	2.0
	16ER 24W ZP10	1 Inch 24 Tooth	2.0
	16ER 8W ZP10	1 Inch 8 Tooth	2.0
	16ER A55 ZP10	0.5-1.5	2.0
	16ER AG55 PCD1	0.5-3.0	6.9
	16ER AG55 ZP10	0.5-3.0	2.0
	16ER G55 ZP10	1.5-3.0	2.0
	22ER N55 ZP10	3.5-5.0	5.1
ZP10 General Machining PCD1 Mis va alyuminiy Ishlov berishni tugatish 55 ° Ichki teshik Tish ishlov berish	06IR A55 ZP10	0.5-1.25	4.7
	08IR A55 ZP10	0.5-1.5	4.1
	11IR 19W ZP10	1 Inch 19 Tooth	2.0
	16IR 11W ZP10	1 Inch 11 Tooth	2.0
	16IR 12W ZC01	1 Inch 12 Tooth	2.0
	16IR 14W ZP10	1 Inch 14 Tooth	2.0
	16IR 19W ZP10	1 Inch 19 Tooth	2.0
	16IR A55 ZP10	0.5-1.5	2.0
	16IR AG55 PCD1	0.5-3.0	6.9
	16IR AG55 ZP10	0.5-3.0	2.0
	16IR G55 ZP10	1.5-3.0	2.0
	22IR N55 ZP10	3.5-5.0	5.1
60 ° Amerika tashqi Tish ishlov berish	16ER 12UN ZP10	1 Inch 12 Tooth	2.0
	16ER 14UN ZP10	1 Inch 14 Tooth	2.0
	16ER 16UN ZP10	1 Inch 16 Tooth	2.0
	16ER 18UN ZP10	1 Inch 18 Tooth	2.0
	16ER 20UN ZP10	1 Inch 20 Tooth	2.0
60 ° Ichki ichki teshik Tish ishlov berish	16IR 12UN ZP10	1 Inch 12 Tooth	2.0
	16IR 14UN ZP10	1 Inch 14 Tooth	2.0
	16IR 16UN ZP10	1 Inch 16 Tooth	2.0
	16IR 18UN ZP10	1 Inch 18 Tooth	2.0
	16IR 20UN ZP10	1 Inch 20 Tooth	2.0
BSPT Britaniya standarti konusning quvurlari Tashqi tishli ishlov berish	16ER 11BSPT ZP10	1 Inch 11 Tooth	2.0
	16ER 14BSPT ZP10	1 Inch 14 Tooth	2.0
	16ER 19BSPT ZP10	1 Inch 19 Tooth	2.0
	16ER 28BSPT ZP10	1 Inch 28 Tooth	2.0
BSPT Britaniya standarti Konverter Ichki quvur ichi Teshikka ishlov berish	16IR 11BSPT ZP10	1 Inch 11 Tooth	2.0
	16IR 14BSPT ZP10	1 Inch 14 Tooth	2.0
NPT quvurlari Tashqi teglar ishlov berish	16ER 11.5NPT ZP10	1 Inch 11.5 Tooth	2.0
	16ER 14NPT ZP10	1 Inch 14 Tooth	2.0
	16ER 18NPT ZP10	1 Inch 18 Tooth	2.0
NPT quvurlari ichki teshigi Tish ishlov berish	16IR 11.5NPT ZP10	1 Inch 11.5 Tooth	2.0
	16IR 14NPT ZP10	1 Inch 14 Tooth	2.0

Yuqoridagi Narxlar yuk, soliq va tariflarni o'z ichiga olmaydi.
Xitoyda dollarga nisbatan AQSh dollari.
Agar sizda biron bir savol bo'lsa, iltimos Email: eva@mzgtool.cn

Mahsulot rasmlari	Shartnoma	Width	USD
To'liq inventarizatsiyalash joyining kengligi 0.5-3 mm va chuqurlik 1-2.2 mm Umumiy materiallar transversely kesilishi mumkin	T16E100 ZP15 T16E150 ZP15 T16E160 ZP15 T16E200 ZP15 T16E250 ZP15 T16E300 ZP15	1.0 1.5 1.6 2.0 2.5 3.0	3.0 3.0 3.0 3.0 3.0 3.0
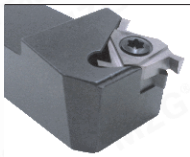	SER1616H16 SER2020K16 SER2525M16	– – –	7.1 7.1 9.3
To'liq inventarizatsiyalash joyining kengligi 0.5-3 mm va chuqurlik 1-2.2 mm Umumiy materiallar transversely kesilishi mumkin	T11N100 ZP15 T11N150 ZP15 T11N200 ZP15 T16N100 ZP15 T16N150 ZP15 T16N160 ZP15 T16N180 ZP15 T16N200 ZP15 T16N230 ZP15 T16N250 ZP15 T16N300 ZP15	1.0 1.5 2.0 1.0 1.5 1.6 1.8 2.0 2.3 2.5 3.0	3.0 3.0 3.0 3.0 3.0 3.0 3.0 3.0 3.0 3.0 3.0
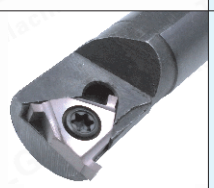	SNR0010K11 SNR0012M11 SNR0013N16 SNR0014N16 SNR0016Q16 SNR0020R16 SNR0025S16	– – – – – – –	5.1 5.4 6.1 6.7 6.7 7.1 11.7
16° Taper Kichik qismlarni kesish jarayoni	CTP10FR ZP15 CTP15FR ZP15 CTP20FR ZP15 CTPA10FR ZP15 CTPA15FR ZP15 CTPA20FR ZP15	1.0 1.5 2.0 1.0 1.5 2.0	5.9 5.9 5.9 6.6 6.6 6.6
Kichik qismlarni ochish /Kesish jarayoni	CTP10FRN ZP15 CTP15FRN ZP15 CTP20FRN ZP15 CTPA10FRN ZP15 CTPA15FRN ZP15 CTPA20FRN ZP15	1.0 1.5 2.0 1.0 1.5 2.0	5.9 5.9 5.9 6.6 6.6 6.6
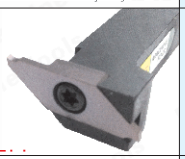 CTPSL CTPASL..	CTPSL10 CTPSL12 CTPASL10 CTPASL12 CTPASL16	– – – – –	10.7 11.9 10.7 11.9 14.3
CTPR/CTPAR..	CTPR08 CTPR10 CTPR12 CTPR16 CTPR20 CTPAR10 CTPAR12 CTPAR16 CTPAR20 CTPAR25	– – – – – – – – – –	11.9 9.4 9.4 9.4 10.7 9.4 9.4 9.4 10.7 14.3
Orqa qismlarning torna qilinishi	TTB6001 ZP15	–	5.9
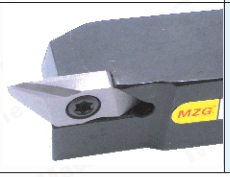	TBPR10 TBPR12 TBPAR10 TBPAR12 TBPAR16	– – – – –	9.4 9.4 9.4 9.4 9.4

Mahsulot rasmlari	Shartnoma	Width	USD
Kichik qismlarni ochish /Kesish jarayoni	TKF12R100-S ZP15 TKF12R150-S ZP15 TKF12R200-S ZP15 TKF16R100-S ZP15 TKF16R150-S ZP15 TKF16R200-S ZP15	1.0 1.5 2.0 1.0 1.5 2.0	5.9 5.9 5.9 6.6 6.6 6.6
16° Taper Kichik qismlarni kesish jarayoni	TKF12R100-S16R ZP15 TKF12R150-S16R ZP15 TKF12R200-S16R ZP15 TKF16R100-S16R ZP15 TKF16R150-S16R ZP15 TKF16R200-S16R ZP15	1.0 1.5 2.0 1.0 1.5 2.0	5.9 5.9 5.9 6.6 6.6 6.6
Orqa qismlarning torna qilinishi	TKFB6001 ZP15	–	5.9
KTKFSL..	KTKFSL1010JX12 KTKFSL1212JX12 KTKFSL1212JX16	– – –	11.9 11.9 11.9
KTKFR..	KTKFR0810JX12 KTKFR1010JX12 KTKFR1212JX12 KTKFR1616JX12 KTKFR1010JX16 KTKFR1212JX16 KTKFR1616K16 KTKFR2020JX16	– – – – – – – –	11.9 9.4 9.4 9.4 9.4 9.4 9.4 10.7
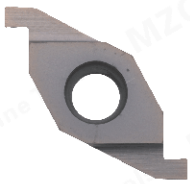 Yakuniy yuz asfalt ishlov berish	FVC1604R150 ZP15 FVC1604R200 ZP15 FVV1604R300 ZP15	1.5 2.0 3.0	4.3 4.3 4.3
SVQCR..	SVQCR2020K16-NJ	–	11.9
Yakuniy yuz asfalt ishlov berish	VC1604R250 ZP15 VC1604R300 ZP15	2.5 3.0	4.3 4.3
SGIVFR..	SGIVFR16Q16 SGIVFR20Q16 SGIVFR25R16	– – –	14.3 14.3 16.7

Yuqoridagi Narxlar yuk, soliq va tariflarni o'z ichiga olmaydi.
Xitoyda dollarga nisbatan AQSh dollari.
Agar sizda biron bir savol bo'lsa, iltimos Email: eva@mzgtool.cn

Mahsulot rasmlari	Shartnoma	Width	USD
To'liq inventarizatsiyalash joyining kengligi 0.3-3.2mm Tanlangan kesish chuqurligi 0.8-4 mm Umumiy materiallar bo'lishi mumkin oqsoqlanishi kesilgan bo'lishi kerak	TGF32R050 ZP15 TGF32R080 ZP15 TGF32R100 ZP15 TGF32R110 ZP15 TGF32R120 ZP15 TGF32R125 ZP15 TGF32R130 ZP15 TGF32R140 ZP15 TGF32R150 ZP15 TGF32R160 ZP15 TGF32R170 ZP15 TGF32R180 ZP15 TGF32R190 ZP15 TGF32R200 ZP15 TGF32R210 ZP15 TGF32R220 ZP15 TGF32R230 ZP15 TGF32R250 ZP15 TGF32R260 ZP15 TGF32R270 ZP15 TGF32R280 ZP15 TGF32R290 ZP15 TGF32R300 ZP15	0.5 0.8 1.0 1.1 1.2 1.25 1.3 1.4 1.5 1.6 1.7 1.8 1.9 2.0 2.1 2.2 2.3 2.5 2.6 2.7 2.8 2.9 3.0	2.6 2.6 2.6 2.6 2.6 2.6 2.6 2.6 2.6 2.6 2.6 2.6 2.6 2.6 2.6 2.6 2.6 2.6 2.6 2.6 2.6 2.6 2.6
KTGFR..	KTGFR1010H16 KTGFR1212H16 KTGFR1616H16 KTGFR2020K16 KTGFR2525M16	– – – – –	6.9 6.9 6.9 6.9 9.0
	KTGFR1010H16F KTGFR1212H16F KTGFR1616H16F KTGFR2020K16F	– – – –	6.7 6.7 6.7 6.7
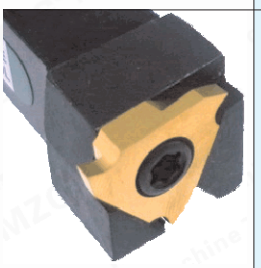 KTGFSL..	KTGFSL1010H16 KTGFSL1212H16 KTGFSL1616H16 KTGFSL2020K16 KTGFSL2525M16	– – – – –	6.9 6.9 6.9 6.9 9.3
S..-KTGFL..	S16N-KTGFL16 S20Q-KTGFL16 S25R-KTGFL16	– – –	9.3 11.0 13.1

Mahsulot rasmlari	Shartnoma	Width	USD
To'liq inventarizatsiyalash joyining kengligi 0.3-3.2mm Tanlangan kesish chuqurligi 0.8-4 mm Umumiy materiallar bo'lishi mumkin oqsoqlanishi kesilgan bo'lishi kerak	TGF32L050 ZP15 TGF32L080 ZP15 TGF32L100 ZP15 TGF32L110 ZP15 TGF32L120 ZP15 TGF32L125 ZP15 TGF32L130 ZP15 TGF32L140 ZP15 TGF32L150 ZP15 TGF32L160 ZP15 TGF32L170 ZP15 TGF32L180 ZP15 TGF32L190 ZP15 TGF32L200 ZP15 TGF32L210 ZP15 TGF32L220 ZP15 TGF32L230 ZP15 TGF32L250 ZP15 TGF32L260 ZP15 TGF32L270 ZP15 TGF32L280 ZP15 TGF32L290 ZP15 TGF32L300 ZP15	0.5 0.8 1.0 1.1 1.2 1.25 1.3 1.4 1.5 1.6 1.7 1.8 1.9 2.0 2.1 2.2 2.3 2.5 2.6 2.7 2.8 2.9 3.0	2.6 2.6 2.6 2.6 2.6 2.6 2.6 2.6 2.6 2.6 2.6 2.6 2.6 2.6 2.6 2.6 2.6 2.6 2.6 2.6 2.6 2.6 2.6
KTGFL..	KTGFL1010H16 KTGFL1212H16 KTGFL1616H16 KTGFL2020K16 KTGFL2525M16	– – – – –	6.9 6.9 6.9 6.9 9.0
	KTGFL1010H16F KTGFL1212H16F KTGFL1616H16F KTGFL2020K16F	– – – –	6.7 6.7 6.7 6.7
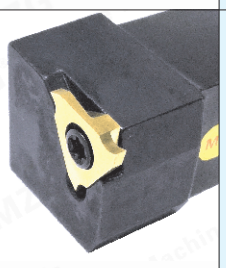 KTGFSR..	KTGFSR1010H16 KTGFSR1212H16 KTGFSR1616H16 KTGFSR2020K16 KTGFSR2525M16	– – – – –	6.9 6.9 6.9 6.9 9.3
S..-KTGFR..	S16N-KTGFR16 S20Q-KTGFR16 S25R-KTGFR16	– – –	9.3 11.0 13.1

Yuqoridagi Narxlar yuk, soliq va tariflarni o'z ichiga olmaydi.
Xitoyda dollarga nisbatan AQSh dollari.
Agar sizda biron bir savol bo'lsa, iltimos Email: eva@mzgtool.cn

Mahsulot rasmlari	Shartnoma	Width	USD
To'liq inventarizatsiyalash joyining kengligi 1.0-4.8mm Tanlangan kesish chuqurligi 2.0-5.0 mm Umumiy materiallar bo'lishi mumkin oqsoqlanishi kesilgan bo'lishi kerak	GBA43R250 ZP15 GBA43R300 ZP15 GBA43R350 ZP15 GBA43R400 ZP15 GBA43R450 ZP15	2.5 3.0 3.5 4.0 4.5	6.1 6.1 6.1 6.1 6.1
CGBR.. 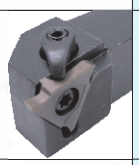	CGBR1616H43 CGBR2020K43 CGBR2525M43	– – –	9.3 13.1 16.4
CGBSL..	CGBSL2020K43 CGBSL2525M43	– –	12.4 19.0
SGBR..	SGBR1616H43 SGBR2020K43 SGBR2525M43	– – –	6.7 6.7 9.0
SGBSL.. 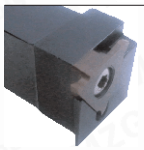	SGBSL2020K43 SGBSL2525M43	– –	10.7 14.3
To'liq inventarizatsiyalash joyining kengligi 1.0-4.8mm Tanlangan kesish chuqurligi 2.0-5.0 mm Umumiy materiallar bo'lishi mumkin oqsoqlanishi kesilgan bo'lishi kerak	GBA43L250 ZP15 GBA43L300 ZP15 GBA43L350 ZP15 GBA43L400 ZP15 GBA43L450 ZP15	2.5 3.0 3.5 4.0 4.5	6.1 6.1 6.1 6.1 6.1
CGBL..	CGBL1616H43 CGBL2020K43 CGBL2525M43	– – –	9.3 13.1 16.4
CGBSR.. 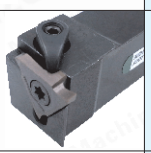	CGBSR2020K43 CGBSR2525M43	– –	12.4 19.0
SGBL..	SGBL1616H43 SGBL2020K43 SGBL2525M43	– – –	6.7 6.7 9.0
SGBSR.. 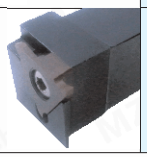	SGBSR2020K43 SGBSR2525M43	– –	10.7 14.3

Mahsulot rasmlari	Shartnoma	Width	USD
Kanallarni ishlov berish SIGER.. Bahor po'latdir	GER100-A ZP15 GER150-A ZP15 SIGER0606A-EH SIGER0808A-EH Bahor po'latdir SIGER0808A-EHT	1.0 1.5 – – –	4.7 4.7 19.0 11.9 11.9
Kanallarni ishlov berish SIGER.. Bahor po'latdir	GER100-B ZP15 GER150-B ZP15 GER200-B ZP15 GER250-B ZP15 GER300-B ZP15 SIGER1010B-EH SIGER1210B-EH Bahor po'latdir SIGER1010B-EHT SIGER1210B-EHT	1.0 1.5 2.0 2.5 3.0 – – – –	4.7 4.7 4.7 4.7 4.7 11.9 11.9 11.9 11.9
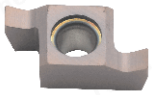 Kanallarni ishlov berish SIGER.. Bahor po'latdir	GER100-C ZP15 GER150-C ZP15 GER200-C ZP15 GER250-C ZP15 GER300-C ZP15 GER350-C ZP15 SIGER1412C-EH SIGER1616C-EH Bahor po'latdir SIGER1412C-EH	1.0 1.5 2.0 2.5 3.0 3.5 – – –	4.7 4.7 4.7 4.7 4.7 4.7 11.9 13.3 11.9
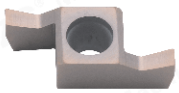 Kanallarni ishlov berish SIGER.. Bahor po'latdir	GER100-D ZP15 GER150-D ZP15 GER200-D ZP15 GER250-D ZP15 GER300-D ZP15 GER400-D ZP15 SIGER2020D-EH SIGER2525D-EH	1.0 1.5 2.0 2.5 3.0 4.0 – –	5.1 5.1 5.1 5.1 5.1 5.1 14.3 16.7
Kanallarni ishlov berish	7GR100 ZP15 7GR150 ZP15 7GR200 ZP15 SNGR08J07 SNGR10K07 Bahor po'latdir SNGR10K07	1.0 1.5 2.0 – – –	2.6 2.6 2.6 8.6 8.6 9.6
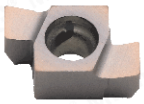 Kanallarni ishlov berish SNGR.. Bahor po'latdir	8GR200 ZP15 8GR300 ZP15 SNGR10K08 SNGR12M08 Bahor po'latdir SNGR10K08	2.0 3.0 – – –	2.9 2.9 8.6 9.0 11.9
Kanallarni ishlov berish SNGR..	9GR100 ZP15 9GR200 ZP15 9GR250 ZP15 9GR300 ZP15 SNGR12M09 SNGR16Q09 SNGR20R09	1.0 2.0 2.5 3.0 – – –	3.0 3.0 3.0 3.0 9.0 11.0 13.1

Yuqoridagi Narxlar yuk, soliq va tariflarni o'z ichiga olmaydi.
Xitoyda dollarga nisbatan AQSh dollari.
Agar sizda biron bir savol bo'lsa, iltimos Email: eva@mzgtool.cn

Kanallarni ochish / kesish vositasi
Grooving/Cut-Off Turning Tool

Mahsulot rasmlari	Shartnoma	Width	USD
Sho''ba va qattiqroq Materiallar ishlov berishni tugatish	MGMN150 CBN1 MGMN200 CBN1 MGMN250 CBN1 MGMN300 CBN1 MGMN400 CBN1 MGMN500 CBN1	1.5 2.0 2.5 3.0 4.0 5.0	6.9 6.9 6.9 6.9 6.9 6.9
Mis va alyuminiy Ishlov berishni tugatish	MGMN150 PCD1 MGMN200 PCD1 MGMN250 PCD1 MGMN300 PCD1 MGMN400 PCD1	1.5 2.0 2.5 3.0 4.0	6.9 6.9 6.9 6.9 6.9
Kanallarni ochish / kesish	MGGN300 ZP15 MGGN400 ZP15	3.0 4.0	1.6 1.7
8° Taper Kesish jarayoni	MGGN200-Q ZP15 MGGN300-Q ZP15	2.0 3.0	1.7 1.7
Copper or Aluminum Kanallarni ochish / kesish	MGGN200 ZK01 MGGN300 ZK01 MGGN400 ZK01	2.0 3.0 4.0	1.7 1.9 2.3
Kanallarni ochish / kesish	MGGN150 ZP30 MGGN200 ZP30 MGGN250 ZP30 MGGN300 ZP30 MGGN400 ZP30 MGGN500 ZP30	1.5 2.0 2.5 3.0 4.0 5.0	1.7 1.7 1.7 1.7 2.0 2.7
8° Taper Kesish jarayoni	MGGN150R-8 ZP30 MGGN200R-8 ZP30 MGGN250R-8 ZP30 MGGN300R-8 ZP30 MGGN400R-8 ZP30 MGGN500R-8 ZP30	1.5 2.0 2.5 3.0 4.0 5.0	1.7 1.7 1.9 2.0 2.4 3.1
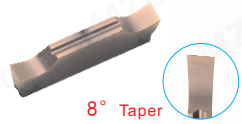 8° Taper Kesish jarayoni	MGGN150L-8 ZP30 MGGN200L-8 ZP30 MGGN250L-8 ZP30 MGGN300L-8 ZP30 MGGN400L-8 ZP30	1.5 2.0 2.5 3.0 4.0	1.7 1.7 1.9 2.0 2.4
-G -M Copper or Aluminum Kanallarni ochish / kesish	MGMN150-G ZK01 MGMN200-G ZK01 MGMN200-M ZK01 MGMN300-M ZK01 MGMN400-M ZK01	1.5 2.0 2.0 3.0 4.0	1.7 1.7 1.7 1.7 2.0
Cermet Medium and Fine Chelik qismlari yaxshi tugaydi	MGMN200-G ZN60 MGMN300-M ZN60 MGMN400-M ZN60 MGMN500-M ZN60	2.0 3.0 4.0 5.0	1.4 1.7 2.0 2.7
-H -T Zanglamaydigan po'lat Kanallarni ochish / kesish	MGMN200-T ZP30 MGMN300-T ZP30 MGMN400-T ZP30 MGMN300-H ZP30	2.0 3.0 4.0 3.0	1.6 1.6 2.0 1.6
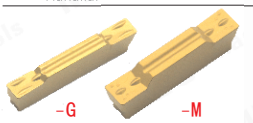 -G -M Chelik kirish /Kesish jarayoni	MGMN200-G ZP20 MGMN250-G ZP20 MGMN250-M ZP20 MGMN300-M ZP20 MGMN400-M ZP20	2.0 2.5 2.5 3.0 4.0	1.6 1.6 1.6 1.6 2.0
-G -M Qattiq po'latdan kanal ochish /Kesish jarayoni	MGMN150-G ZP30 MGMN200-M ZP30 MGMN200-G ZP30 MGMN250-M ZP30 MGMN250-G ZP30 MGMN300-M ZP30 MGMN400-M ZP30 MGMN500-M ZP30	1.5 2.0 2.0 2.5 2.5 3.0 4.0 5.0	1.6 1.6 1.6 1.6 1.6 1.6 2.0 2.7

Mahsulot rasmlari	Shartnoma	Width	USD
-G -M Bo'shashish jarayonida tugatish Chelik ehtiyot qismlarini profildingi	MRMN200-G ZP30 MRMN200-M ZP30 MRMN300-M ZP30 MRMN400-M ZP30	R1.0 R1.0 R1.5 R2.0	1.6 1.6 1.6 2.0
Sho''ba va qattiqroq Materiallar ishlov berishni tugatish	MRMN400 CBN1	R2.0	6.9
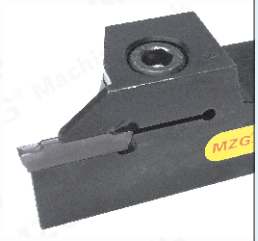 Silindrli kanal ochish / kesish	MGEHR1010-1.5 MGEHR1010-2 MGEHR1212-1.5 MGEHR1212-2 MGEHR1212-3 MGEHR1616-1.5 MGEHR1616-2 MGEHR1616-2.5 MGEHR1616-3 MGEHR1616-4 MGEHR2020-1.5 MGEHR2020-2 MGEHR2020-2.5 MGEHR2020-3 MGEHR2020-4 MGEHR2020-5 MGEHR2020-6 MGEHR2525-1.5 MGEHR2525-2 MGEHR2525-2.5 MGEHR2525-3 MGEHR2525-4 MGEHR2525-5 MGEHR2525-6 MGEHR3232-2 MGEHR3232-3 MGEHR3232-4 MGEHR3232-5 MGEHR3232-6	1.5 2.0 1.5 2.0 3.0 1.5 2.0 2.5 3.0 4.0 1.5 2.0 2.5 3.0 4.0 5.0 6.0 1.5 2.0 2.5 3.0 4.0 5.0 6.0 2.0 3.0 4.0 5.0 6.0	9.0 9.0 9.0 9.0 9.0 6.7 6.7 6.7 6.7 6.7 6.7 6.7 6.7 6.7 6.7 6.7 8.3 9.0 9.0 9.0 9.0 9.0 9.0 10.7 16.4 16.4 16.4 16.4 17.9
Bahor po'latdir 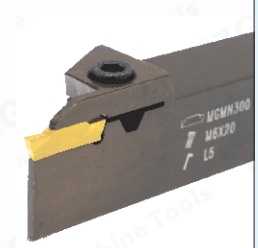 Silindrli kanal ochish / kesish	MGEHR1010-1.5T12 MGEHR1010-2T12 MGEHR1212-1.5T12 MGEHR1212-2T12 MGEHR1616-1.5T13 MGEHR1616-2T16 MGEHR1616-2.5T18 MGEHR1616-3T12 MGEHR1616-3T20 MGEHR1616-4T20 MGEHR2020-1.5T13 MGEHR2020-2T16 MGEHR2020-3T20 MGEHR2020-4T20 MGEHR2525-3T20 MGEHR2525-4T20	1.5 2.0 1.5 2.0 1.5 2.0 2.5 3.0 3.0 4.0 1.5 2.0 3.0 4.0 3.0 4.0	10.7 10.7 9.6 9.6 9.0 9.0 9.0 9.0 9.0 9.0 9.6 9.6 9.6 9.6 11.0 11.0
Silindrli kanal ochish / kesish	MGEHL1010-1.5 MGEHL1010-2 MGEHL1212-1.5 MGEHL1212-2 MGEHL1616-1.5 MGEHL1616-2 MGEHL1616-2.5 MGEHL1616-3 MGEHL1616-4 MGEHL2020-1.5 MGEHL2020-2 MGEHL2020-2.5 MGEHL2020-3 MGEHL2020-4 MGEHL2020-5 MGEHL2525-2 MGEHL2525-2.5 MGEHL2525-3 MGEHL2525-4 MGEHL2525-5 MGEHL2525-6 MGEHL3232-3 MGEHL3232-4 MGEHL3232-5 MGEHL3232-6	1.5 2.0 1.5 2.0 1.5 2.0 2.5 3.0 4.0 1.5 2.0 2.5 3.0 4.0 5.0 2.0 2.5 3.0 4.0 5.0 6.0 3.0 4.0 5.0 6.0	9.0 9.0 9.0 9.0 6.7 6.7 6.7 6.7 6.7 6.7 6.7 6.7 6.7 6.7 6.7 9.0 9.0 9.0 9.0 9.0 10.7 16.4 16.4 16.4 17.9

Yuqoridagi Narxlar yuk, soliq va tariflarni o'z ichiga olmaydi.
Xitoyda dollarga nisbatan AQSh dollari.
Agar sizda biron bir savol bo'lsa, iltimos Email: eva@mzgtool.cn

Mahsulot rasmlari	Shartnoma	Width	USD
Dairesel ishlov berish Yakuniy yuzadagi kanalning ochilishi	MGHH320R-35/48 MGHH320R-48/66 MGHH320R-64/100 MGHH320R-98/160 MGHH320R-160/400 MGHH325R-35/48 MGHH325R-48/60 MGHH325R-60/75 MGHH325R-64/100 MGHH325R-100/140 MGHH325R-160/400 MGHH325R-200/800 MGHH420R-48/60 MGHH420R-60/75 MGHH420R-64/100 MGHH420R-98/160 MGHH420R-160/400 MGHH425R-48/66 MGHH425R-64/100 MGHH425R-100/140 MGHH425R-160/400 MGHH425R-200/800	3.0 3.0 3.0 3.0 3.0 3.0 3.0 3.0 3.0 3.0 3.0 3.0 4.0 4.0 4.0 4.0 4.0 4.0 4.0 4.0 4.0 4.0	19.0 19.0 19.0 19.0 19.0 28.6 28.6 28.6 28.6 28.6 28.6 28.6 19.0 19.0 19.0 19.0 19.0 28.6 28.6 28.6 28.6 28.6
Bahor po'latdir Dairesel ishlov berish Yakuniy yuzadagi kanalning ochilishi	MGHH320R13-30/50 MGHH320R15-50/80 MGHH320R17-80/160 MGHH320R18-160/400 MGHH325R18-160/400 MGHH420R15-30/50 MGHH420R18-50/80 MGHH420R20-80/160 MGHH425R15-30/50 MGHH425R18-50/80 MGHH425R20-80/160 MGHH425R20-160-400	3.0 3.0 3.0 3.0 3.0 4.0 4.0 4.0 4.0 4.0 4.0 4.0	21.9 21.9 21.9 21.9 23.9 21.9 21.9 21.9 23.9 23.9 23.9 23.9
Bahor po'latdir Dairesel ishlov berish Yakuniy yuzadagi kanalning ochilishi	MFH216R08-20/140 MFH320R10-25/140 MFH325R10-25/140 MFH420R12-25/140 MFH425R08-25/140 MFH425R10-25/140	2.0 3.0 3.0 4.0 4.0 4.0	16.7 21.4 24.6 21.4 24.6 24.6
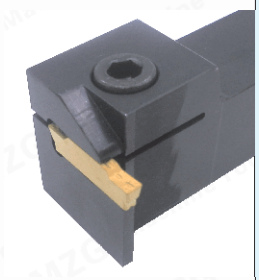 Silindrli kanal ochish	MGEVR1616-2 MGEVR1616-2.5 MGEVR1616-3 MGEVR1616-4 MGEVR2020-2 MGEVR2020-2.5 MGEVR2020-3 MGEVR2020-4 MGEVR2525-3	2.0 2.5 3.0 4.0 2.0 2.5 3.0 4.0 3.0	8.6 8.6 8.6 8.6 8.6 8.6 8.6 8.6 11.0
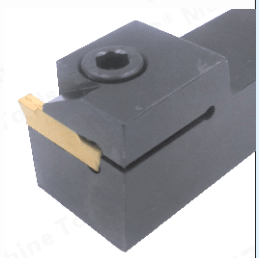 Silindrli kanal ochish	MGEVL1616-2 MGEVL1616-2.5 MGEVL1616-3 MGEVL1616-4 MGEVL2020-2 MGEVL2020-2.5 MGEVL2020-3 MGEVL2020-4 MGEVL2525-3	2.0 2.5 3.0 4.0 2.0 2.5 3.0 4.0 3.0	8.6 8.6 8.6 8.6 8.6 8.6 8.6 8.6 11.0

Mahsulot rasmlari	Shartnoma	Width	USD
Ishlov berish Ichki teshik ochilishi	MGIVR2016-1.5 MGIVR2016-2 MGIVR2016-2.5 MGIVR2016-3 MGIVR2520-1.5 MGIVR2520-2 MGIVR2520-2.5 MGIVR2520-3 MGIVR2520-4 MGIVR3125-1.5 MGIVR2925-2 MGIVR3125-3 MGIVR3125-4 MGIVR3125-5 MGIVR3732-3 MGIVR3732-4 MGIVR3732-5 MGIVR3732-6	1.5 2.0 2.5 3.0 1.5 2.0 2.5 3.0 4.0 1.5 2.0 3.0 4.0 5.0 3.0 4.0 5.0 6.0	9.3 9.3 9.3 9.3 11.0 11.0 11.0 11.0 11.0 13.1 13.1 13.1 13.1 13.1 26.1 26.1 26.1 26.1
Bahor po'latdir Ishlov berish Ichki teshik ochilishi	MGIVR2520-3T8 MGIVR2520-4T8	3.0 4.0	15.4 15.4
Ishlov berish Ichki teshik ochilishi	MGIVL2016-1.5 MGIVL2016-2 MGIVL2016-2.5 MGIVL2016-3 MGIVL2316-3 MGIVL2520-1.5 MGIVL2520-2 MGIVL2520-2.5 MGIVL2520-3 MGIVL2520-4 MGIVL2925-2 MGIVL3125-3 MGIVL3125-4 MGIVL3125-5 MGIVL3732-3 MGIVL3732-4 MGIVL3732-5	1.5 2.0 2.5 3.0 3.0 1.5 2.0 2.5 3.0 4.0 2.0 3.0 4.0 5.0 3.0 4.0 5.0	9.3 9.3 9.3 9.3 9.3 11.0 11.0 11.0 11.0 11.0 13.1 13.1 13.1 13.1 26.1 26.1 26.1

Yuqoridagi Narxlar yuk, soliq va tariflarni o'z ichiga olmaydi.
Xitoyda dollarga nisbatan AQSh dollari.
Agar sizda biron bir savol bo'lsa, iltimos Email: eva@mzgtool.cn

Mahsulot rasmlari	Size	USD
S Silindrli torna vositasini kiriting	1010E 1212F 1616H 2020K 2525M 3232P 4040R	5. 4 5. 3 5. 4 6. 0 8. 3 14. 7 21. 9
M Silindrli torna vositasini kiriting	1616H 2020K 2525M 3232P 4040R	6. 7 6. 7 8. 6 14. 7 29. 0
W Silindrli torna vositasini kiriting	1616H 2020K 2525M 3232P 4040R	6. 7 6. 7 8. 6 16. 4 32. 4
D Silindrli torna vositasini kiriting	1616H 2020K 2525M 3232P 4040R	9. 3 9. 3 11. 0 14. 6 36. 0
S Ichki teshikli tishli vositani kiriting	S06K S07K S08K S10K S12M S14N S16Q S18Q S20R S25S S32T S40U	5. 4 4. 6 4. 6 4. 6 5. 0 5. 4 5. 7 6. 4 6. 4 9. 7 14. 6 25. 4
S Ichki teshikli tishli vositani kiriting Bahor po'latdir	S07 S08 S10 S12 S16 S20	5. 4 5. 4 5. 4 6. 9 8. 6 9. 7
H Ichki teshikli tishli vositani kiriting Oliy tez po'lat	S06 S07 S08 S10 S12 S14 S16 S18 S20 S25	14. 6 14. 6 14. 6 16. 4 18. 1 20. 0 21. 7 34. 6 43. 6 65. 0
C Ichki teshikli tishli vositani kiriting Sementlangan karbid	C04G C05G C06J C07K C08K C10K C12M C14N C16Q C18Q C20R C25S C32T	19. 0 19. 0 19. 0 19. 0 22. 6 26. 1 33. 3 52. 4 69. 0 81. 0 95. 3 204. 7 452. 4
S..M.. Ichki teshikli tishli vositani kiriting	S16Q S20R S25S S32T S40T/U S50V	8. 3 8. 6 11. 0 16. 4 28. 9 72. 1

Mahsulot rasmlari	Size	USD
SP.. ZQ.. Chiqib ketish vositasini kiriting	1616H 2020K 2525M 3232P	6. 4 6. 4 8. 9 16. 4
SP.. SPB.. Chiqib ketish vositasini kiriting	SPB226 SPB326 SPB426 SPB232 SPB332 SPB432	11. 9 11. 9 11. 9 14. 3 14. 3 14. 3
SLTBN.. SPB..	1616 2020 2525 3232	22. 6 22. 6 22. 6 29. 7
MGEHR/L.. Chiqib oling /Kanalni ochish vositasi MGMN..	1010 1212 1616 2020 2525 3232	7. 1 7. 1 6. 4 6. 4 8. 9 16. 4
MGEHR/L.. Chiqib oling /Kanalni ochish vositasi MGMN.. Bahor po'latdir	1010 1212 1616 2020 2525	9. 6 9. 6 8. 9 9. 6 11. 0
MGMN.. MGEVR/L.. Yivlashni ochish vositasini kiriting	1616 2020 2525	8. 6 8. 6 11. 0
Bahor po'latdir MGMN.. MGIVR/L.. Type Inner Hole Kanalni ochish vositasi	16 20 25 32 40 Bahor po'latdir 20	9. 3 11. 0 13. 1 25. 7 54. 3 15. 4
CGWSR/L.. Chiqib oling /Kanalni ochish vositasi WGE..	1616H 2020K	9. 6 10. 7
GY2M.. GYHR/L.. Chiqib oling /Kanalni ochish vositasi	1616 2020 2525	10. 3 10. 3 11. 9
KGMR/L.. Chiqib oling /Kanalni ochish vositasi GMN.. GMG..	1010 1212 1616 2020 2525 3232	10. 3 10. 3 9. 3 11. 0 12. 9 20. 0
TTER/L.. Chiqib oling /Kanalni ochish vositasi TDC.. TDJ..	1010 1212 1616 2020 2525 3232	10. 3 10. 3 9. 3 11. 0 12. 9 20. 0
TTIR/L.. Type Inner Hole Kanalni ochish vositasi TDC.. TDJ..	16 20 25	14. 3 16. 7 19. 0

Mahsulot rasmlari	Size	USD
TGF.. KTGFR/L.. Yivlashni ochish vositasini kiriting	1010 1212 1616 2020 2525	6. 7 6. 7 6. 7 6. 7 9. 0
KTGFR/L.. Yivlashni ochish vositasini kiriting TGF.. Bahor po'latdir	1010 1212 1616 2020 2525	11. 9 11. 9 11. 9 13. 1 15. 4
TGF.. KTGFSR/L.. Yivlashni ochish vositasini kiriting	1010 1212 1616 2020 2525	7. 1 7. 1 7. 1 7. 1 9. 3
GBA.. SGBR/L.. Yivlashni ochish vositasini kiriting	1616 2020 2525	6. 7 6. 7 8. 9
GBA.. SGBSR/L.. Yivlashni ochish vositasini kiriting	1616 2020 2525	9. 0 9. 0 11. 9
GBA.. CGBR/L.. Yivlashni ochish vositasini kiriting	1616 2020 2525 3232	9. 3 13. 1 16. 4 21. 9
GBA.. CGBSR/L.. Yivlashni ochish vositasini kiriting	1616 2020 2525	11. 9 14. 3 17. 9
QE..R/L.. Chiqib oling /Kanalni ochish vositasi ZT..	1616H 2020K 2525M 3232P	9. 3 11. 0 12. 6 20. 0
DGTR/L.. Chiqib oling /Kanalni ochish vositasi DGN..	1616 2020 2525	15. 3 16. 9 20. 4
FGHH..R/L. . FMN.. End FaCe Kanallarni ishlov berish	1616 2020 2525 Rangi bor Qora va oq	28. 6 28. 6 32. 4
QF. . ZT.. End FaCe Kanallarni ishlov berish	1616 2020 2525	35. 7 38. 1 42. 9
MGHH. . MGMN.. Bahor po'latdir End FaCe Kanallarni ishlov berish	1616 2020 2525	23. 9 21. 9 23. 9

Yuqoridagi Narxlar yuk, soliq va tariflarni o'z ichiga olmaydi.
Xitoyda dollarga nisbatan AQSh dollari.
Agar sizda biron bir savol bo'lsa, iltimos Email: eva@mzgtool.cn

Mahsulot rasmlari	Size	USD
C-Shim yozing	MC0903 MC1204 MC1604 MC1904	0.4 0.6 1.1 1.6
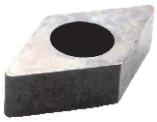 D-Shim yozing	MD1103 MD1504 MD1506	0.4 1.0 1.1
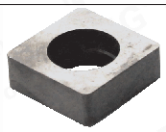 S-Shim yozing	MS0903 MS1204 MS1504 MS1904	0.6 0.6 1.1 1.6
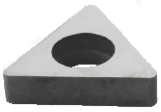 T-Shim yozing	MT1603 MT1604 MT2204	0.3 1.1 1.1
V-Shim yozing	MV1603	0.6
W-Shim yozing	MW0603 MW0804	0.4 0.6
R L STM-Shim yozing	STM16R STM16L STM22R STM22L	0.3 0.3 1.0 1.0
-T/W Markaziy pin burni	CTM510 CTM513 CTM613 CTM617 CTM619 CTM515-T CTM618-W CTM0822 CTM0822 Fine Teeth CTM1022 CTM1022 Fine Teeth	0.2 0.2 0.2 0.2 0.2 0.2 0.2 0.3 0.7 0.3 0.7
Erik jo'yaklari vositasi Vidasi	M2.0X5 M2.2X5 M2.5X5 M2.5X6 M2.5X8 M3.0X8 M3.5X10 M3.5X12 M4.0X8 M4.0X10 M4.5X12 M5.0X10 M5.0X12	0.1 0.1 0.1 0.1 0.1 0.1 0.1 0.1 0.1 0.1 0.1 0.1 0.1

Mahsulot rasmlari	Size	USD
M-Quloqni kiriting	HL1810 HL1814 HL1917 HL2114 HL2217 HL2217 Fine Teeth HL2414	0.4 0.4 0.4 0.4 0.4 1.0 0.4
M-Shlangi vidasini kiriting	ML520 ML620 ML625 ML630 ML830	0.3 0.3 0.3 0.3 0.8
W-Quloqni kiriting	WT16 WW08	0.4 0.4
W-Shlangi vidasini kiriting	WC0525E WC0625E	0.4 0.4
D-Quloqni kiriting	DC12 DD15 DT16 DV16 DW08	1.0 1.0 1.0 1.0 1.0
D-Shlangi vidasini kiriting	DL525 DL625	0.7 0.7
D-Shim yozing Screw	DDC12 DDD15 DDT16 DDV16 DDW08	0.5 0.5 0.5 0.5 0.5
L-Ichki to'rtburchakning ichki uchun kiriting	L1.5 L2.0 L2.5 L3.0 L4.0 L5.0	0.2 0.2 0.2 0.2 0.2 0.3
T-Ichki to'rtburchakning ichki uchun kiriting	TL1.5 TL2.0 TL2.5 TL3.0 TL4.0 TL5.0	1.0 1.0 1.0 1.0 1.0 1.0
Bayroq shaklidagi ezilgan kaliti	T6 T7 T8 T10 T15 T20	0.2 0.2 0.2 0.2 0.2 0.2
Bayroq shaklidagi ezilgan kaliti	T6 T7 T8 T10 T15 T20	0.8 0.8 0.8 0.8 0.8 0.8
T-turi ezilgan kaliti	TT6 TT7 TT8 TT10 TT15 TT20	1.0 1.0 1.0 1.0 1.0 1.0

Yuqoridagi Narxlar yuk, soliq va tariflarni o'z ichiga olmaydi.
Xitoyda dollarga nisbatan AQSh dollari.
Agar sizda biron bir savol bo'lsa, iltimos Email: eva@mzgtool.cn

Mahsulot rasmlari	Shartnoma	R	USD
Tugatish Temir va qattiqlashtirilgan materiallarni quyish	APKT113502 CBN1 APKT113504 CBN1 APKT113508 CBN1	0. 2 0. 4 0. 8	6. 9 6. 9 6. 9
Tugatish Temir va qattiqlashtirilgan materiallarni quyish	APKT160402 CBN1 APKT160404 CBN1 APKT160408 CBN1	0. 2 0. 4 0. 8	6. 9 6. 9 6. 9
Tugatish Copper and Aluminum	APKT113502 PCD1 APKT113504 PCD1 APKT113508 PCD1	0. 2 0. 4 0. 8	6. 9 6. 9 6. 9
Tugatish Copper and Aluminum	APKT160402 PCD1 APKT160404 PCD1 APKT160408 PCD1	0. 2 0. 4 0. 8	6. 9 6. 9 6. 9
O'rta tugatish Copper and Aluminum	APKT1135PDER-AL ZK01 APKT1604PDER-G2 ZK01	0. 8 0. 8	1. 4 1. 9
Tugatish Copper and Aluminum	APKT1604-AL ZK01	0. 2	1. 9
Cermet Medium And Fine Chelik Parcha yaxshi natija beradi	APMT1135-TG ZN60 APMT1604-TG ZN60	0. 8 0. 8	1. 4 1. 9
O'rta tugatish ishlov berish	APMT1135PDER-M2 ZP25 APMT1604PDER-M2 ZP25	0. 8 0. 8	1. 1 1. 9
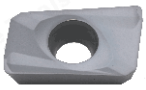 O'rtacha qo'pol ishlov berish	APMT1135PDER-H2 ZP25 APMT1604PDER-H2 ZP25	0. 8 0. 8	1. 1 1. 9
Umumiy materiallarda ishlov berish	APMT1135PDER-XM ZP25 APMT1604PDER-XM ZP25	0. 8 0. 8	1. 1 1. 9
Yuqori qatlamlik ishlov berish HRC 62 ° ga	APMT1135PDER ZM90 APMT1604PDER ZM90	0. 8 0. 8	2. 0 2. 7
Umumiy materiallarda ishlov berish	APMT1135PDER ZP20 APMT1604PDER ZP20	0. 8 0. 8	1. 6 2. 3
Umumiy materiallarda ishlov berish	APMT1135PDER ZP30 APMT1604PDER ZP30	0. 8 0. 8	1. 6 2. 3
Umumiy materiallarda ishlov berish	APMT1135PDER ZP60 APMT1604PDER ZP60	0. 8 0. 8	1. 4 1. 7

Tishli toifa burchakni o'ng burchakka ishlov berish tugmasi
Locking Tooth Type Right-Angle End Milling Cutter

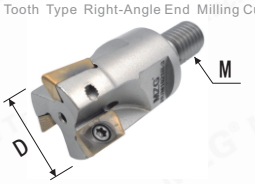

Shartnoma DxTxM	Narxlar USD
BAP3-11-1T-M5	23. 9
BAP3-13-1T-M6	23. 9
BAP3-15-2T-M8	23. 9
BAP3-16-2T-M8	28. 6
BAP3-17-2T-M8	28. 6
BAP3-20-2T-M10	31. 0
BAP3-21-2T-M10	31. 0
BAP3-25-3T-M12	33. 3
BAP3-25-4T-M12	35. 7
BAP3-26-2T-M12	33. 3
BAP3-26-3T-M12	33. 3
BAP3-26-4T-M12	35. 7
BAP4-25-2T-M12	33. 3
BAP4-26-2T-M12	33. 3
BAP4-30-2T-M16	38. 1
BAP4-30-3T-M16	40. 4
BAP4-32-2T-M16	38. 1
BAP4-32-3T-M16	40. 4
BAP4-35-3T-M16	42. 9

BAP Chelik o'ng burchak Chiqib ketish frezasi
BAP Steel Right-Angle End Milling Cutter

Shartnoma DxdxT	Narxlar USD
BAP300R 40-22-4T	11. 9
BAP300R 50-22-4T	15. 3
BAP300R 63-22-6T	20. 4
BAP400R 40-22-3T	10. 3
BAP400R 50-22-4T	10. 3
BAP400R 63-22-4T	11. 9
BAP400R 80-27-6T	20. 4
BAP400R 100-32-6T	32. 4
BAP400R 125-40-7T	51. 0
BAP400R 160-40-8T	61. 1
BAP400R 200-40-10T	119. 0
BAP400R 250-40-12T	187. 1
BAP400R 300-60-14T	238. 1
BAP400R 50-25. 4-4T	11. 9
BAP400R 63-25. 4-4T	15. 3
BAP400R 80-25. 4-6T	23. 9
BAP400R 100-31. 75-6T	35. 7

AL-BAP alyuminiy o'ng burchakka so'nggi frezalashtirgich
AL-BAP Aluminum Right-Angle End Milling Cutter

Shartnoma DxdxT	Narxlari USD
AL-BAP400R 50-22-4T	16. 9
AL-BAP400R 63-22-4T	22. 1
AL-BAP400R 80-22-6T	30. 7
AL-BAP400R 100-22-6T	54. 6
AL-BAP400R 125-27-7T	85. 0
AL-BAP400R 160-27-8T	95. 3
AL-BAP400R 200-27-10T	204. 0
AL-BAP400R 250-32-12T	272. 1
AL-BAP400R 300-32-14T	340. 3

O'ng burchakka ishlov beriladigan frezalashtiruvchi to'sarni tashuvchi
Discarded Right-Angle End Milling Cutter Toolholder

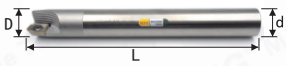

Shartnoma dxDxL	Narxlari USD
BAP300R C10-10-120-1T	3. 3
BAP300R C10-11-120-1T	3. 3
BAP300R C12-12-130-1T	3. 3
BAP300R C12-13-130-1T	3. 3
BAP300R C14-14-130-2T	4. 6
BAP300R C14-14-150-2T	4. 6
BAP300R C15-15-150-2T	4. 6
BAP300R C15-15-200-2T	5. 4
BAP300R C15-16-150-2T	4. 6
BAP300R C15-16-200-2T	5. 4
BAP300R C15. 6-16-150-2T	4. 6
BAP300R C15. 6-16-200-2T	5. 4
BAP300R C16-16-120-2T	4. 6
BAP300R C16-16-150-2T	4. 6
BAP300R C16-16-200-2T	5. 4
BAP300R C16-16-250-2T	9. 6
BAP300R C16-17-120-2T	4. 6
BAP300R C16-17-150-2T	4. 6
BAP300R C16-17-200-2T	5. 4
BAP300R C16-17-250-2T	9. 6
BAP300R C16-18-150-2T	5. 4
BAP300R C16-18-200-2T	6. 1
BAP300R C19-20-150-2T	5. 4
BAP300R C19-20-200-2T	6. 1
BAP300R C20-20-120-2T	5. 4
BAP300R C20-20-150-2T	5. 4
BAP300R C20-20-200-2T	6. 1
BAP300R C20-20-250-2T	9. 6
BAP300R C20-21-120-2T	5. 4
BAP300R C20-21-150-2T	5. 4
BAP300R C20-21-200-2T	6. 1
BAP300R C20-21-250-2T	9. 6
BAP300R C24-25-150-3T	10. 3
BAP300R C24-25-200-3T	11. 9
BAP300R C24-25-250-3T	14. 3
BAP300R C24-25-300-3T	20. 4
BAP300R C25-25-150-3T	10. 3
BAP300R C25-25-200-3T	11. 9
BAP300R C25-25-250-3T	14. 3
BAP300R C25-25-300-3T	20. 4
BAP300R C25-25-150-2T	7. 4
BAP300R C25-25-200-2T	8. 9
BAP300R C25-25-250-2T	11. 9
BAP300R C25-25-300-2T	19. 0
BAP400R C24-25-150-2T	7. 9
BAP400R C24-25-200-2T	9. 6
BAP400R C24-25-250-2T	11. 9
BAP400R C24-25-300-2T	19. 0
BAP400R C25-25-150-2T	7. 9
BAP400R C25-25-200-2T	9. 6
BAP400R C25-25-250-2T	11. 9
BAP400R C25-25-300-2T	19. 0
BAP400R C25-26-150-2T	7. 9
BAP400R C25-26-200-2T	9. 6
BAP400R C25-26-250-2T	11. 9
BAP400R C25-26-300-2T	19. 0
BAP400R C25-30-150-2T	10. 3
BAP400R C25-30-200-2T	11. 9
BAP400R C25-30-250-2T	16. 9
BAP400R C25-30-300-2T	20. 4
BAP400R C32-32-150-3T	13. 6
BAP400R C32-32-200-3T	15. 3
BAP400R C32-32-250-3T	18. 9
BAP400R C32-32-300-3T	23. 9
BAP400R C32-32-350-3T	27. 1
BAP400R C32-32-400-3T	35. 7
BAP400R C32-35-150-3T	13. 6
BAP400R C32-35-200-3T	15. 3
BAP400R C32-35-250-3T	19. 7
BAP400R C32-35-300-3T	23. 9
BAP400R C32-35-350-3T	27. 1
BAP400R C32-35-400-3T	35. 7
BAP400R C32-40-150-3T	15. 3
BAP400R C32-40-200-3T	17. 6
BAP400R C32-40-250-3T	22. 1
BAP400R C32-40-300-3T	25. 4
BAP400R C32-40-350-3T	30. 7
BAP400R C32-40-400-3T	39. 0
BAP400R C32-50-150-4T	22. 1
BAP400R C32-50-200-4T	27. 1

Yuqoridagi Narxlar yuk, soliq va tariflarni o'z ichiga olmaydi.
Xitoyda dollarga nisbatan AQSh dollari.
Agar sizda biron bir savol bo'lsa, iltimos Email: eva@mzgtool.cn

Mahsulot rasmlari	Shartnoma	R	Narxlari
Umumiy materiallarda ishlov berish	RDMW1204MOT-PM ZP30 RDMW1605MOT-PM ZP30	R6 R8	1. 7 2. 4
O'rta tugatish Copper and Aluminum	RPGT1003-AL ZK01	R5	1. 9
Cermet Medium And Fine Chelik Parcha yaxshi natija beradi	RPMW1003MO ZN60 RPMW1003 ZN60 Non Chamfering RPMT1204MO ZN60	R5 R5 R6	1. 6 1. 3 1. 9
Umumiy materiallarda ishlov berish	RPMT08T2-JS ZP25 RPMT10T3-JS ZP25	R4 R5	1. 1 1. 4
Yuqori qatlamlik ishlov berish HRC 62 ° ga	RPMT1204MO ZM90	R6	2. 0
Umumiy materiallarda ishlov berish	RPMT1204MO ZP30	R6	1. 7
Umumiy materiallarda ishlov berish	RPMT1204MO ZP60	R6	1. 7
Umumiy materiallarda ishlov berish	RPMT1204-XM ZP25	R6	1. 3
Yuqori qatlamlik ishlov berish HRC 62 ° ga	RPMW1003MO ZM90	R5	1. 7
Umumiy materiallarda ishlov berish	RPMW1003MO ZP20	R5	1. 3
Umumiy materiallarda ishlov berish	RPMW1003MO ZP30	R5	1. 3
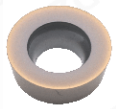 Umumiy materiallarda ishlov berish	RPMW1003MO ZP60	R5	1. 3
Umumiy materiallarda ishlov berish	RPMW1003-XM ZP25	R5	1. 3

Qulflashning Tishli turi Yumaloq burunli uchirish frezasi
Locking Tooth Type Round Nose End Milling Cutter

Shartnoma DxTxM	Narxlar USD
EMRR4-16-2T-M8	28. 6
EMRR4-17-2T-M8	28. 6
EMRR4-20-2T-M10	31. 0
EMRR4-21-2T-M10	31. 0
EMRR4-25-2T-M12	33. 3
EMRR4-26-2T-M12	33. 3
EMRR4-25-3T-M12	35. 7
EMRR4-26-3T-M12	35. 7
EMRR5-20-2T-M10	31. 0
EMRR5-21-2T-M10	31. 0
EMRR5-25-2T-M12	33. 3
EMRR5-26-2T-M12	33. 3
EMRR5-30-2T-M16	38. 1
EMRR5-32-2T-M16	38. 1
EMRWR5-30-3T-M12	40. 4
EMRWR5-32-3T-M16	40. 4
EMRWR5-35-3T-M16	42. 9
EMRWR6-25-2T-M12	33. 3
EMRWR6-26-2T-M12	33. 3
EMRWR6-30-2T-M16	38. 1
EMRWR6-32-2T-M16	38. 1
EMRWR6-35-3T-M16	42. 9

EMR Chelik Yumaloq burun burchagida frezalashtiruvchi to'sar
EMR Steel Round Nose End Milling Cutter

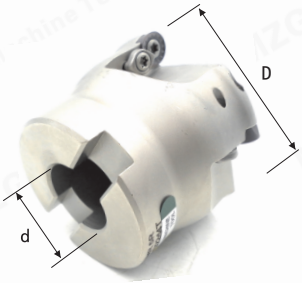

Shartnoma DxdxT	Narxlar USD
EMR 5R50-22-4T	10. 3
EMR 5R63-22-4T	11. 9
EMR 5R80-27-6T	20. 4
EMR 5R100-32-6T	32. 4
EMR 5R125-40-7T	51. 0
EMR 5R160-40-8T	61. 1
EMR 5R50-25. 4-4T	11. 9
EMR 5R63-25. 4-4T	15. 3
EMR 5R80-25. 4-6T	23. 9
EMR 5R100-31. 75-6T	35. 7
EMRW 6R50-22-4T	10. 3
EMRW 6R63-22-4T	11. 9
EMRW 6R80-27-6T	20. 4
EMRW 6R100-32-6T	32. 4
EMRW 6R125-40-7T	51. 0
EMRW 6R160-40-8T	61. 1
EMR 6R200-40-10T	119. 0
EMR 6R250-40-12T	187. 1
EMR 6R300-60-14T	238. 1
EMRW 6R50-25. 4-4T	11. 9
EMRW 6R63-25. 4-4T	15. 3
EMRW 6R80-25. 4-6T	23. 9
EMRW 6R100-31. 75-6T	35. 7

The Above Shartnoma Are RP.. Inserts, RC .. / RD .. Qo'shimchalar va ushlagich, iltimos!

The Above Shartnoma Are RP.. Inserts, RC.. / RD.. Inserts and handle, please inquire!

Yumaloq burun burchagini tugatgan frez chiqib ketish apparati
Discarded Round Nose End Milling Cutter Toolholder

Shartnoma DxDxLxT	Narxlari USD
EMR C10-4R10-120-1T	3. 3
EMR C12-4R12-130-1T	3. 3
EMR C12-4R13-130-1T	3. 3
EMR C16-4R16-150-2T	5. 0
EMR C16-4R16-200-2T	6. 1
EMR C16-4R17-150-2T	5. 0
EMR C16-4R17-200-2T	6. 1
EMR C19-4R20-150-2T	6. 1
EMR C19-4R20-200-2T	6. 9
EMR C20-4R20-150-2T	6. 1
EMR C20-4R20-200-2T	6. 9
EMR C20-4R20-250-2T	11. 9
EMR C20-4R21-150-2T	6. 1
EMR C20-4R21-200-2T	6. 9
EMR C19-5R20-150-2T	6. 1
EMR C19-5R20-200-2T	7. 4
EMR C20-5R20-150-2T	6. 1
EMR C20-5R20-200-2T	7. 4
EMR C20-5R20-250-2T	11. 9
EMR C20-5R21-150-2T	6. 1
EMR C20-5R21-200-2T	7. 4
EMR C20-5R21-250-2T	11. 9
EMR C20-5R25-150-2T	7. 9
EMR C20-5R25-200-2T	9. 6
EMR C20-5R25-250-2T	11. 9
EMR C20-5R30-110-2T	7. 9
EMR C24-5R25-150-2T	7. 9
EMR C24-5R25-200-2T	9. 6
EMR C24-5R25-250-2T	13. 6
EMR C24-5R25-300-2T	19. 0
EMR C25-5R25-150-2T	7. 9
EMR C25-5R25-200-2T	9. 6
EMR C25-5R25-250-2T	13. 6
EMR C25-5R25-300-2T	19. 0
EMR C25-5R26-150-2T	7. 9
EMR C25-5R26-200-2T	9. 6
EMR C25-5R26-250-2T	13. 6
EMR C25-5R26-300-2T	19. 0
EMR C25-5R30-150-2T	10. 3
EMR C25-5R30-200-2T	11. 9
EMR C25-5R30-250-2T	13. 6
EMR C25-5R30-300-2T	19. 0
EMR C32-5R35-150-3T	13. 6
EMR C32-5R35-200-3T	15. 3
EMR C32-5R35-250-3T	18. 9
EMR C32-5R35-300-3T	23. 9
EMR C32-5R35-350-3T	28. 9
EMR C32-5R35-400-3T	39. 0
EMR C32-5R40-150-3T	15. 3
EMR C32-5R40-200-3T	18. 9
EMR C32-5R40-250-3T	20. 4
EMR C32-5R40-300-3T	23. 9
EMR C32-5R40-350-3T	30. 7
EMR C32-5R40-400-3T	39. 0
EMR C32-5R50-150-4T	23. 9
EMR C32-5R50-200-4T	27. 1
EMRW C25-5R25-150-2T	7. 9
EMRW C25-5R25-200-2T	9. 6
EMRW C25-5R25-250-2T	15. 3
EMRW C25-5R30-150-2T	10. 3
EMRW C25-5R30-200-2T	11. 9
EMRW C25-5R30-250-2T	16. 9
EMRW C32-5R35-150-3T	13. 6
EMRW C32-5R35-200-3T	15. 3
EMRW C32-5R35-250-3T	18. 9
EMRW C32-5R35-300-3T	27. 1
EMRW C25-6R32-150-2T	10. 3
EMRW C25-6R32-200-2T	11. 9
EMRW C25-6R32-250-2T	16. 9
EMRW C25-6R32-300-2T	20. 4
EMRW C32-6R32-150-2T	13. 6
EMRW C32-6R32-200-2T	15. 3
EMRW C32-6R32-250-2T	18. 9
EMRW C32-6R32-300-2T	23. 9
EMRW C32-6R32-350-2T	27. 1
EMRW C32-6R32-400-2T	30. 7
EMRW C32-6R35-150-2T	15. 3
EMRW C32-6R35-200-2T	16. 9
EMRW C32-6R35-250-2T	20. 4
EMRW C32-6R35-300-2T	27. 1
EMRW C32-6R32-350-2T	28. 9
EMRW C32-6R32-400-2T	32. 4
EMRW C32-6R40-150-3T	16. 9
EMRW C32-6R40-200-3T	19. 7
EMRW C32-6R40-250-3T	22. 1
EMRW C32-6R40-300-3T	27. 1
EMRW C32-6R40-350-3T	30. 7
EMRW C32-6R40-400-3T	39. 0
EMRW C32-6R50-150-4T	23. 9
EMRW C32-6R50-200-4T	27. 1

Yuqoridagi Narxlar yuk, soliq va tariflarni o'z ichiga olmaydi.
Xitoyda dollarga nisbatan AQSh dollari.
Agar sizda biron bir savol bo'lsa, iltimos Email: eva@mzgtool.cn

Product Pictures	Shartnoma	USD
	Chiqindilarni qayta ishlash va siqilgan materiallar SEHT1204AFFN CBN1	7. 1
	Tugatish Copper and Aluminum SEHT1204AFFN PCD1	7. 1
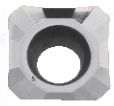	O'rta tugatish Copper and Aluminum SEHT1204AFFN ZK01	1. 7
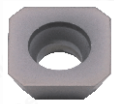	Yomon ishlash Umumiy material SECA1204AFTN ZP30	3. 1
	O'rta tugatish ishlov berish Umumiy materiallar SEHT1204AFSN ZM90	3. 1
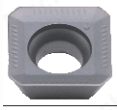	O'rta tugatish ishlov berish Umumiy materiallar SEKT1204AFTN ZM90	3. 1

KM Steel 45 ° yuz freze

KM Steel 45° Face Milling Cutter

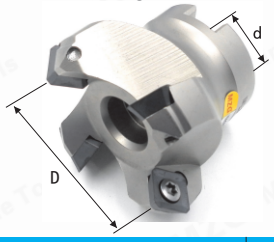

Shartnoma DxdxT	Narxlar USD
KM12-50-22-4T	11. 9
KM12-63-22-4T	15. 3
KM12-80-27-5T	25. 4
KM12-100-32-5T	35. 7
KM12-125-40-6T	51. 0
KM12-160-40-6T	61. 1
KM12-200-40-8T	136. 0
KM12-250-40-10T	204. 0
KM12 300-60-12T	255. 0
KM12-50-25. 4-4T	13. 6
KM12-63-25. 4-4T	16. 9
KM12-80-25. 4-5T	28. 9
KM12-100-31. 75-5T	39. 0

KM Aluminum 45° Face Milling Cutter

KM Aluminum 45° Face Milling Cutter

Shartnoma DxdxT	Narxlari USD
AL-KM12-50-22-4T	16. 9
AL-KM12-63-22-4T	22. 1
AL-KM12-80-22-5T	30. 7
AL-KM12-100-22-5T	54. 6
AL-KM12-125-27-6T	85. 0
AL-KM12-160-27-6T	95. 3
AL-KM12-200-27-8T	204. 0
AL-KM12-250-32-10T	272. 1
AL-KM12 300-32-12T	340. 3
AL-KM12-50-25. 4-4T	19. 0
AL-KM12-63-25. 4-4T	23. 1
AL-KM12-80-25. 4-5T	32. 4
AL-KM12-100-31. 75-5T	54. 6

Product Pictures	Shartnoma	USD
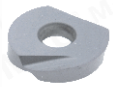 Profile Fine Milling of Umumiy material	P3200-R4 ZP10 P3200-R5 ZP10 P3200-R6 ZP10 P3200-R8 ZP10 P3200-R10 ZP10 P3200-R12. 5 ZP10 P3200-R15 ZP10 P3200-R16 ZP10	7. 4 8. 3 8. 3 9. 9 11. 9 20. 3 31. 1 40. 3
	Cutting Below HRC55 ZPFG100 ZM55 ZPFG120 ZM55 ZPFG160 ZM55 ZPFG200 ZM55 ZPFG250 ZM55 ZPFG300 ZM55	 17. 1 17. 1 20. 4 23. 9 32. 4 51. 4
	Cutting Below HRC55 BNM120 ZM55 BNM160 ZM55 BNM200 ZM55 BNM250 ZM55 BNM300 ZM55	 17. 1 18. 6 23. 9 32. 4 41. 0

Qulflashning tishli tipi sferik uchirish frezasi

Locking Tooth Type Spherical End Milling Cutter

Shartnoma DxM	Narxlar USD
T2139M-5R-M5	31. 0
T2139M-6R-M6	31. 0
T2139M-8R-M8	33. 3
T2139M-10R-M10	35. 7
T2139M-12. 5R-M12	38. 1
T2139M-15R-M16	40. 4

Olib tashlangan sferik uchirish frezalashtiruvchi asbob

Discarded Spherical End Milling Toolholder

Shartnoma dxDxLxT	Narxlari USD
T2139 C10-4R-100-1T	8. 9
T2139 C12-4R-130-1T	8. 9
T2139 C16-4R-150-1T	10. 7
T2139 C10-5R-120-1T	8. 9
T2139 C12-5R-150-1T	8. 9
T2139 C16-5R-150-1T	10. 7
T2139 C12-6R-130-1T	8. 9
T2139 C12-6R-150-1T	8. 9
T2139 C16-6R-150-1T	10. 7
T2139 C16-6R-200-1T	12. 6
T2139 C16-8R-150-1T	10. 0
T2139 C16-8R-200-1T	11. 9
T2139 C20-8R-200-1T	16. 7
T2139 C25-8R-250-1T	19. 7
T2139 C20-10R-150-1T	13. 9
T2139 C20-10R-200-1T	16. 0
T2139 C25-10R-250-1T	19. 7
T2139 C32-10R-300-1T	22. 1
T2139 C25-12. 5R-150-1T	16. 7
T2139 C25-12. 5R-200-1T	19. 6
T2139 C25-12. 5R-250-1T	22. 1
T2139 C25-12. 5R-300-1T	25. 0
T2139 C32-12. 5R-300-1T	27. 9
T2139 C32-15R-150-1T	18. 3
T2139 C32-15R-200-1T	21. 0
T2139 C32-15R-250-1T	23. 9
T2139 C32-15R-300-1T	26. 7
T2139 C32-15R-350-1T	30. 4
T2139 C32-16R-150-1T	18. 3
T2139 C32-16R-200-1T	21. 0
T2139 C32-16R-250-1T	23. 9
T2139 C32-16R-300-1T	26. 7
T2139 C32-16R-350-1T	30. 4
Insert:ZPFG..	
ABPF C16-8R-150	23. 9
ABPF C16-8R-200	29. 7
ABPF C20-10R-150	31. 7
ABPF C20-10R-200	37. 6
ABPF C25-12. 5R-150	39. 7
ABPF C25-12. 5R-200	49. 6
ABPF C25-12. 5R-250	55. 4
ABPF C32-15R-150	45. 7
ABPF C32-15R-200	51. 7
ABPF C32-15R-250	59. 6
ABPF C32-15R-300	79. 3
Insert:BNM..	
BNML C12-6R-130-1T	11. 9
BNML C12-6R-150-1T	11. 9
BNML C16-8R-150-1T	15. 0
BNML C16-8R-200-1T	17. 9
BNML C20-10R-150-1T	21. 0
BNML C20-10R-200-1T	23. 9
BNML C25-10R-250-1T	29. 7
BNML C25-12. 5R-150-1T	25. 0
BNML C25-12. 5R-200-1T	29. 7
BNML C25-12. 5R-250-1T	33. 3

Product Pictures	Shartnoma	USD
	LNMU0303ZER-MJ	
	PNMU0905GNEN-MJ	
	PNMU0905XNER-GM	
	SNMU130508EN-GM	
	WNMU080608EN-SM	
	3PKT100408R-M 3PKT150508R-M 3PKT190608R-M	
	XJMG1204	
	HNGX0906-FF	
	WNMX060312ZNN-MM WNMX09T316ZNN-MM	
	6NGU060408R-M 6NGU090508R-M	
	CNHX100508T CNHX131108T	
	AXMT060208R-EM	
	BLMP0603R-M	
	BLMP0904R-ML	
	BLMP1205R-M	
	BLMP1306R-M	
	TNGX2207PNTN	
	ZNHU080-08	
	SNMX1205XTN	
	SOMT050204-DP SOMT060204-DP SOMT070306-DP SOMT08T306-DP SOMT09T308-DP SOMT11T308-DP	
	AXMT123508PEERG	
	RPHX1204M6EN-M31	
	XNEX080608-MD15	
	XOMX180608TR-M14	

Product Pictures	Shartnoma	USD
	800-08A	
	800-08T308M-C-G	
	800-08T308M-I-G	
	800-09T308H-P-G	
	R390-11T308-PM	
	SCMT09T308-MM	
	S-R215. 44-15T364M	
	DGN3102C	
	GRIP3003Y GRIP4004Y	
	LNKX1506-G	
	WXCU080612T	
	LNKX1005-Y LNKX1206-Y LNKT1507	
	S229. 0300. 32	
	SOEX090408-13	
	HNPJ130720ANSN-HD	
	SP1RH5-LT-L	
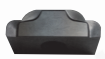	SP1RH5-LT-D	
	APMT1003-NN	
	SEKN1203AFTN-NN	
	SEKR1203AFTN-NN	
	TPUN160308-NN	
	APKT150412-PM	
	SPMT120408-PM	
	ONHU060408-PM ONHU08T508-PM	
	KNX-Q7-3. 5	

Yuqoridagi Narxlar yuk, soliq va tariflarni o'z ichiga olmaydi.
Xitoyda dollarga nisbatan AQSh dollari.
Agar sizda biron bir savol bo'lsa, iltimos Email: eva@mzgtool.cn

Tishli toifa burchakni o'ng burchakka ishlov berish tugmasi
Locking Tooth Type Right-Angle End Milling Cutter

Insert: R390-11T3..

Shartnoma DxTxM	Narxlar USD
R39011-16-2T-M8	28.6
R39011-17-2T-M8	28.6
R39011-20-2T-M10	31.0
R39011-21-2T-M10	31.0
R39011-25-2T-M12	33.3
R39011-26-2T-M12	33.3
R39011-30-2T-M16	35.7
R39011-32-2T-M16	35.7
R39011-33-2T-M16	35.7
R39011-35-2T-M16	42.9

Qulflashning ti shli tipi sferik uchirish frezasi
Locking Tooth Type Spherical End Milling Cutter

Shartnoma DxRxM	Narxlar USD
BNM-10-R5-M5	35.7
BNM-12-R6-M6	35.7
BNM-16-R8-M8	38.1
BNM-20-R10-M10	38.1
BNM-25-R12.5-M12	40.4

Tishli toifa burchakni o'ng burchakka ishlov berish tugmasi
Locking Tooth Type Right-Angle End Milling Cutter

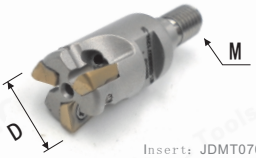

Insert: JDMT0702..

Shartnoma DxTxM	Narxlar USD
JDMT07-11-2T-M5	35.7
JDMT07-12-2T-M5	35.7
JDMT07-12-2T-M6	35.7
JDMT07-13-2T-M6	35.7
JDMT07-14-2T-M6	35.7
JDMT07-16-3T-M8	42.9
JDMT07-17-3T-M8	42.9

Volframli po'latdan tebranish vositasi
Tungsten steel anti-vibration tool rod

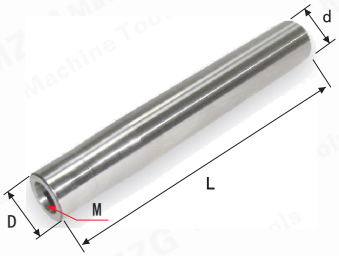

Shartnoma dxDxLxM	Narxlari USD
MFL08-08-100-M4	59.6
MFL10-10-100-M5	59.6
MFL10-10-150-M5	83.3
MFL12-12-100-M6	75.0
MFL12-12-150-M6	102.4
MFL12-12-200-M6	135.7
MFL15-15-150-M8	131.0
MFL15-15-200-M8	178.6
MFL16-16-100-M8	114.3
MFL16-16-150-M8	131.0
MFL16-16-200-M8	178.6
MFL16-16-250-M8	226.1
MFL19-19-150-M10	204.7
MFL19-19-200-M10	273.9
MFL19-19-250-M10	326.1
MFL20-20-100-M10	154.7
MFL20-20-150-M10	204.7
MFL20-20-200-M10	273.9
MFL20-20-250-M10	326.1
MFL20-20-300-M10	373.9
MFL24-24-150-M12	273.9
MFL24-24-200-M12	376.1
MFL24-24-250-M12	450.0
MFL24-24-300-M12	535.7
MFL25-25-150-M12	273.9
MFL25-25-200-M12	376.1
MFL25-25-250-M12	450.0
MFL25-25-300-M12	535.7
MFL25-25-350-M12	750.0
MFL32-32-200-M16	614.3
MFL32-32-250-M16	750.0
MFL32-32-300-M16	916.7
MFL32-32-350-M16	1159.6
MFL32-32-400-M16	1428.6

* Qopqoqni tish-tirnoq vositasi bilan to'ldiring.
Iltimos, ro'yxatda keltirilgan Shartnoma haqida ma'lumot oling.

Tishli toifa burchakni o'ng burchakka ishlov berish tugmasi
Locking Tooth Type Right-Angle Chiqib ketish frezasi

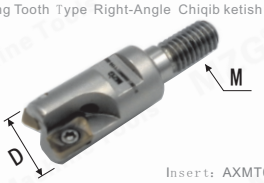

Insert: AXMT0602..

Shartnoma DxTxM	Narxlar USD
AXMT06-11-2T-M5	35.7
AXMT06-12-2T-M5	35.7
AXMT06-12-2T-M6	35.7
AXMT06-13-2T-M6	35.7
AXMT06-16-3T-M8	42.9
AXMT06-17-3T-M8	42.9

Locking Tooth Type Fast Chiqib ketish frezasi
Qulflashning ti sh turi Fast Chiqib ketish frezasi

Shartnoma DxTxM	Narxlar USD
AJX06-16-2T-M8	31.0
AJX06-17-2T-M8	31.0
AJX08-20-2T-M10	33.3
AJX08-21-2T-M10	33.3
AJX09-25-2T-M12	35.7
AJX09-26-2T-M12	35.7
AJX09-28-2T-M12	35.7
AJX12-30-2T-M16	40.4
AJX12-32-2T-M16	40.4
AJX12-35-2T-M16	47.6

* Lock teeth type tool stock Specifi cation are complete.
Please inquire for Shartnoma not listed.

Mahsulot rasmlari	Shartnoma	R	USD
Burg'ulash ishlovi Umumiy material	WCMX030208 ZP25 WCMX040208 ZP25 WCMX050308 ZP25 WCMX06T308 ZP25 WCMX080412 ZP25	0.8 0.8 0.8 0.8 1.2	1.4 1.4 1.7 1.9 2.6
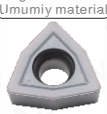 Burg'ulash ishlovi Oliy qattiqlik materiallari	WCMX030208 ZP30 WCMX040208 ZP30 WCMX050308 ZP30 WCMX06T308 ZP30 WCMX080412 ZP30	0.8 0.8 0.8 0.8 1.2	2.3 2.3 2.4 2.6 3.7
Burg'ulash ishlovi Umumiy material	SPMG050204 ZP25 SPMG060204 ZP25 SPMG07T308 ZP25 SPMG090408 ZP25 SPMG110408 ZP25	0.4 0.4 0.8 0.8 0.8	1.4 1.4 1.7 1.9 2.3
Burg'ulash ishlovi Oliy qattiqlik materiallari	SPMG050204 ZP30 SPMG060204 ZP30 SPMG07T308 ZP30 SPMG090408 ZP30 SPMG110408 ZP30 SPMG140408 ZP30	0.4 0.4 0.8 0.8 0.8 0.8	2.7 2.9 2.9 3.3 3.6 5.4

WC Insert Horizontal Type Quick Matkap
WC Insert Type Quick Drill

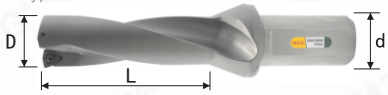

D	d		L=2XD	L=3XD	L=4XD	L=5XD
8	12	XCMT040104	61.7	91.4	–	–
10	12	XCMT050204	57.1	85.0	–	–
12	16	XCMT060204	47.1	65.3	–	–
14-14.5	20	WCMX030208	25.3	32.9	37.6	67.1
15-20	25	WCMX030208	25.3	32.9	37.6	67.1
20.5-24.5	25	WCMX040208	35.3	42.6	50.3	72.9
25	32	WCMX050308	35.3	42.6	50.3	72.9
25.5-30	32	WCMX050308	42.6	45.3	52.9	80.0
30.5-31	32	WCMX050308	57.6	59.6	72.9	100.4
31.5-40	32	WCMX06T308	57.6	59.6	72.9	100.4
41	32	WCMX06T308	69.0	76.7	96.0	125.7
42	40	WCMX06T308	69.0	76.7	96.0	125.7
43-45	40	WCMX080412	69.0	76.7	96.0	125.7
46-50	40	WCMX080412	75.4	93.3	102.9	137.1
51-55	40	WCMX080412	85.0	109.7	130.3	148.6
56-57	40	WCMX080412	89.0	112.4	171.4	165.7
58-59	40	WCMX06T308	89.0	112.4	171.4	165.7
60-63	40	WCMX06T308	93.3	123.3	197.9	201.1
64-65	40	WCMX06T308	100.3	137.1	224.0	231.0
66-68	40	WCMX06T308	101.7	151.0	228.6	240.0
69-70	40	WCMX06T308	102.9	160.0	240.0	262.9

SP Bosing Tez Matkap
SP Insert Type Quick Drill

D	d		L=2XD	L=3XD	L=4XD	L=5XD
13-14.5	20	SPMG050204	30.4	35.7	44.7	78.6
15	25	SPMG050204	30.4	35.7	44.7	78.6
15.5-20	25	SPMG060204	30.4	35.7	44.7	78.6
20.5-21.5	25	SPMG060204	41.9	47.6	60.7	83.3
22-24.5	25	SPMG07T308	41.9	47.6	60.7	83.3
25-27.5	32	SPMG07T308	50.3	54.7	65.4	91.4
28-30	32	SPMG090408	50.3	54.7	65.4	91.4
30.5-33.5	32	SPMG090408	66.9	72.9	88.1	108.6
34-40	32	SPMG110408	66.9	72.9	88.1	108.6
41	32	SPMG110408	79.0	88.1	105.4	137.1
42-45	40	SPMG140512	79.0	88.1	105.4	137.1
46-50	40	SPMG140512	88.1	98.9	125.7	148.6
51-55	40	SPMG07T308	94.3	111.0	144.0	171.4
56	40	SPMG07T308	98.9	123.9	208.1	228.6
57-59	40	SPMG090408	98.9	123.9	208.1	228.6
60-63	40	SPMG090408	103.3	136.9	250.0	271.4
64-66	40	SPMG090408	111.0	161.9	280.0	300.0
67-68	40	SPMG110408	111.0	161.9	280.0	300.0
69-70	40	SPMG110408	114.6	173.9	290.0	328.6

Plus WDXT .../ GPMT ... Stokta Tez Matkap BUyuMLAR, Xush kelibsiz!

Plus WDXT.../GPMT... Type Stock Quick Drill Commodity, Welcome To Inquire!

Yuqoridagi Narxlar yuk, soliq va tariflarni o'z ichiga olmaydi.
Xitoyda dollarga nisbatan AQSh dollari.
Agar sizda biron bir savol bo'lsa, iltimos Email: eva@mzgtool.cn

Tiklanish vositasi
Boring Tool

Mahsulot rasmlari	Shartnoma	NO.	Oralig'i D	Narxlari
Ikki qirrali endeksli Qattiq jismni kesish Indexable Two-Edge Rough Boring Cutter Insert:CCMT..	RBH19C	LBK1	19-25	28. 6
	RBH25C	LBK2	25-33	28. 6
	RBH32C	LBK3	32-42	31. 0
	RBH40C	LBK4	40-55	40. 4
	RBH52C	LBK5	52-70	61. 9
	RBH68C	LBK6	68-92	83. 3
	RBH90C	LBK6	90-122	102. 4
	RBH120C	LBK6	120-164	119. 0
	RBH160C	BST	160-204	135. 7
	RBH200C	BST	200-310	273. 9
	RBH300C	BST	300-410	544. 0
	RBH400C	BST	400-510	583. 3
	RBH500C	BST	500-610	681. 0
İndekslanadigan nozik sozlanishi Nozik burg'ulash to'sarlari Indexable Fine-Tunable Nozik Boring Cutter Fine-Tuning Accuracy 0.01mm	CBH20	LBK1	20-26	135. 7
	CBH25	LBK2	25-33	154. 7
	CBH32	LBK3	32-42	163. 1
	CBH40	LBK4	40-55	181. 0
	CBH52	LBK5	52-75	204. 7
	CBH68	LBK6	68-102	238. 1
	CBH100	LBK6	100-152	273. 9
	CBH150	LBK6	150-202	323. 9
	CBH200	BST	200-310	714. 3
	CBH300	BST	300-410	821. 4
	CBH400	BST	400-510	919. 0
	CBH500	BST	500-610	1023. 9
	EWN20	CK1	20-36	123. 9
	EWN25	CK2	25-47	131. 0
	EWN32	CK3	32-60	142. 9
	EWN41	CK4	41-74	163. 1
	EWN53	CK5	53-95	178. 6
	EWN68	CK6	68-150	197. 6
	EWN100	CK6	100-203	214. 3
Suv tejamkorlik moslamasi Tiklanish vositasi Clamp 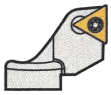 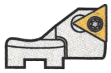 Insert:TP..	EWN1-1		20-25	13. 1
	CBH1-2		25-31	13. 1
	CBH1-3		30-36	13. 1
	CBH2-1		25-33	13. 1
	CBH2-2		32-40	13. 1
	CBH2-3		39-47	13. 1
	CBH3-1		32-42	13. 1
	CBH3-2		41-51	13. 1
	CBH3-3		50-60	13. 1
	CBH4-1		41-54	13. 1
	CBH4-2		50-63	13. 1
	CBH4-3		61-74	13. 1
	CBH5-1		53-70	13. 1
	CBH5-2		65-82	13. 1
	CBH5-3		78-95	13. 1
	CBH6-1		68-100	13. 1
			100-153	13. 1
	CBH6-2		94-126	13. 1
			126-179	13. 1
	CBH6-3		118-150	13. 1
			150-203	13. 1
Tiklanish vositasi BE Boring Tool 	BE09A		M5	16. 7
	BE10. 5A		M5	16. 7
	BE12A		M6	16. 7
	BE14A		M6	16. 7
	BE16A		M6	16. 7
	BE18A		M10	16. 7
	BE20A		M10	16. 7
	BE22A		M10	16. 7
	BE24A		M10	16. 7
	BE26A		M10	16. 7
	BE28A		M10	16. 7
	BE30A		M10	16. 7
	BE32A		M10	19. 0
	BE34A		M10	19. 0
	BE36A		M10	23. 9
	BE38A		M10	23. 9
	BE40A		M10	23. 9
EC ishlab chiqarish koli EC Conversion Sleeve 	EC1608		–	14. 3
	EC1610		–	14. 3
	EC1612		–	14. 3
	EC1614		–	14. 3
Tungsten po'latdir Bor yig'ish paneli Tungsten Steel Boring Bar 	ST08-W5-100L		M5	59. 6
	ST10-W6-110L		M6	69. 0
	ST12-W6-120L		M6	88. 1
	ST12-W6-150L		M6	107. 1
	ST14-W6-160L		M6	119. 0
	ST16-W10-160L		M10	135. 7
	ST16-W10-180L		M10	150. 0

NBH2084 burg'ulash vositasi (Tiklanish oralig'i:8-280mm)

NBH2084 Boring Tool (Boring range: 8-280mm)
Fine-Tuning Accuracy 0.01mm

Shartnoma	Oralig'i D	Narxlari
Teshik vositasining egasi		
SBJ2008-32	8-11	8. 6
SBJ2010-40	10-13	8. 6
SBJ2012-53	12-17	8. 6
SBJ2016-68	16-21	8. 6
SBJ2016-102	16-21	20. 4
SBJ2020-83	20-130	8. 6
SBJ2020-125	20-130	20. 4
SBJ2020-150	20-130	23. 9
SBJ2020-200	20-130	28. 6
SBJ2025-96	25-135	8. 6
SBJ2025-144	25-135	20. 4
SBJ2025-150	25-135	23. 9
SBJ2025-200	25-135	28. 6
SBJ2030-115	30-140	8. 6
SBJ2030-173	30-140	23. 9
SBJ2030-200	30-140	28. 6
SBJ2020-L	120-280	8. 6
SBJ2020-150L	120-400	23. 9
Siqish vositasini sozlang		
NBH2084 Boring head	8-280	138. 1
R8-NBH2084-8P	8-280	233. 3
NT30-NBH2084-8P	8-280	233. 3
NT40-NBH2084-8P	8-280	233. 3
NT50-NBH2084-8P	8-280	309. 6
BT40-NBH2084-8P	8-280	233. 3
BT50-NBH2084-8P	8-280	273. 9
SK40-NBH2084-8P	8-280	278. 6
SK50-NBH2084-8P	8-280	309. 6

NBJ16 burg'ulash vositasi (Tiklanish oralig'i:8-50mm)

NBJ16 Boring Tool (Boring range: 8-50mm)
Fine-Tuning Accuracy 0.01mm

Shartnoma	Oralig'i D	Narxlari
Teshik vositasining egasi		
SBJ1606-24	6-9	8. 6
SBJ1608-32	8-11	8. 6
SBJ1610-40	10-13	8. 6
SBJ1612-53	12-15	8. 6
SBJ1614-60	14-17	8. 6
SBJ1616-68	16-21	8. 6
SBJ1620-83	20-26	8. 6
SBJ1620-150L	20-26	23. 9
SBJ1620-200L	20-26	28. 6
SBJ1625-90	25-31	8. 6
SBJ1625-150L	25-31	23. 9
SBJ1625-200L	25-31	28. 6
SBJ1630-90	30-36	8. 6
SBJ1630-150L	30-36	23. 9
SBJ1630-200L	30-36	28. 6
SBJ1635-90	35-41	8. 6
SBJ1635-150L	35-41	23. 9
SBJ1635-200L	35-41	28. 6
SBJ1640-90	40-46	8. 6
SBJ1640-150L	40-46	23. 9
SBJ1640-200L	40-46	28. 6
SBJ1645-90	45-51	8. 6
SBJ1645-150L	45-51	23. 9
SBJ1645-200L	45-51	28. 6
Siqish vositasini sozlang		
NBJ16 Boring head	8-50	138. 1
NT40-SBJ16-55-12P	8-50	233. 3
NT50-SBJ16-65-12P	8-50	233. 3
BT30-SBJ16-55-12P	8-50	233. 3
BT40-SBJ16-55-12P	8-50	309. 6
BT50-SBJ16-65-12P	8-50	233. 3
SK30-SBJ16-60-12P	8-50	273. 9
SK40-SBJ16-60-12P	8-50	278. 6
SK50-SBJ16-65-12P	8-50	309. 6

HBOR nozik sozlash burg'ulash To'sar (nozik sozlamali aniqlik 0.002mm)

HBOR Fine-Tuning Boring Cutter (Fine-Tuning Accuracy 0.002mm)

Shartnoma	Oralig'i D	Narxlari
HBOR25 Boring Cutter		
HBOR25M (29-38) Boring head	29-38	666. 7
HBOR25M (29-38) Back Boring	29-38	666. 7
BT30-HBOR25P ToolHolder		857. 1
BT40-HBOR25P ToolHolder		857. 1
SK30-HBOR25P ToolHolder		857. 1
SK40-HBOR25P ToolHolder		857. 1
HSK63A-HBOR25P ToolHolder		976. 1
CA0602-09T Carbide Boring	2-3. 2	59. 6
CA0603-16T Carbide Boring	3-4. 2	59. 6
CA0604-22T Carbide Boring	4-5. 2	59. 6
CA0605-27T Carbide Boring	5-6. 2	59. 6
CA0606-32T Carbide Boring	6-7. 2	59. 6
CB06050-21 (Carbide ToolHolder CC03)	5-6	123. 9
CB06055-26 (Carbide ToolHolder CC03)	5. 5-6. 5	123. 9
CB06060-26 (Carbide ToolHolder CC03)	6-7	123. 9
CB06065-31 (Carbide ToolHolder CC03)	6. 5-7. 5	123. 9
CB06070-31 (Carbide ToolHolder CC04)	7-8	123. 9
HBOR32 Boring Cutter		
HBOR32M (36-52) Boring head	36-52	800
HBOR32M (36-52) Back Boring	36-52	800
HBOR40 Boring Cutter		
HBOR40M (44-68) Boring head	44-68	833. 3
HBOR40M (44-68) Back Boring	44-68	833. 3
HBOR50 Siqish vositasini sozlang		
HBOR50BM (57-90) Boring head	57-90	742. 9
HBOR50BM (57-90) Back Boring	57-90	742. 9
BT30-HBOR50 (06-90) ToolHolder	6-90	857. 1
BT30-HBOR50 (06-90) -14P	6-90	1190. 4
BT40-HBOR50 (06-90) ToolHolder	6-90	857. 1
BT40-HBOR50 (06-90) -14P	6-90	1190. 4
BT50-HBOR50 (06-90) ToolHolder	6-90	904. 7
BT50-HBOR50 (06-90) -14P	6-90	1273. 9
SK30-HBOR50 (06-90) -14P	6-90	1273. 9
SK40-HBOR50 (06-90) -14P	6-90	1273. 9
SK50-HBOR50 (06-90) ToolHolder	6-90	904. 7
SK50-HBOR50 (06-90) -14P	6-90	1273. 9
HSK63A-HBOR50 (6-90) -14P	6-90	1309. 6
HBOR63 Siqish vositasini sozlang		
HBOR63BM (70-110) Boring head	70-110	804. 7
HBOR63BM (110-150) Boring head	110-150	804. 7
HBOR63BM (70-110) Back Boring	70-110	804. 7
HBOR63BM (110-150) Back Boring	110-150	804. 7
NT40-HBOR63 ToolHolder	6-150	1071. 4
NT40-HBOR63 (6-150) -15P	6-150	1381
NT50-HBOR63 ToolHolder	6-150	1119
NT50-HBOR63 (6-150) -15P	6-150	1428. 6
BT40-HBOR63 ToolHolder	6-150	1071. 4
BT40-HBOR63 (6-150) 15P	6-150	1381
BT50-HBOR63 ToolHolder	6-150	1119
BT50-HBOR63 (6-150) 15P	6-150	1428. 6
SK40-HBOR63 (6-150) 15P	6-150	1381
SK50-HBOR63 (6-150) 15P	6-150	1428. 6
HSK63A-HBOR63 (6-150) 15P	6-150	1452. 4
Boring Accessories		
Boring Accessories		
BR1606-21 (WBGT0601. . L)	6-9	23. 9
BR1608-28 (TBGT0601. . L)	8-11	23. 9
BR1610-35 (TBGT0601. . L)	10-13	23. 9
BR1612-42 (TP. . 09. . L)	12-15	23. 9
BR1614-50 (TP. . 09. . L)	14-17	23. 9
BR1616-60 (TP. . 09. . L)	16-20	23. 9
BR1620-65 (TP. . 11. . L)	20-24	23. 9
BR1624-68 (TP. . 11. . L)	24-28	23. 9
BM5		35. 7
SRTP2938 (TP. . 09. . L)	28-38	35. 7
SRTP3652 (TP. . 09. . L)	36-52	35. 7
SRTP4468 (TP. . 09. . L)	44-68	41. 7
BM8		9. 6
SRTP70110 (TP. . 11. . L)	70-110	47. 6
SRTP110150 (TP. . 11. . L)	110-150	47. 6

Yuqoridagi Narxlar yuk, soliq va tariflarni o'z ichiga olmaydi.
Xitoyda dollarga nisbatan AQSh dollari.
Agar sizda biron bir savol bo'lsa, iltimos Email: eva@mzgtool.cn

BSA Qattiq jismni kesish

BSA Rough Boring Cutter

Shartnoma	Narxlari
BT40-BSA25-120	47.6
BT40-BSA30-150	47.6
BT40-BSA38-165	50.0
BT40-BSA42-165	50.0
BT40-BSA50-165	53.6
BT40-BSA62-180	63.1
BT40-BSA72-180	71.4
BT40-BSA90-180	89.3
BT50-BSA25-135	81.0
BT50-BSA30-165	81.0
BT50-BSA38-180	83.3
BT50-BSA42-210	83.3
BT50-BSA50-180	86.9
BT50-BSA50-240	92.9
BT50-BSA62-195	95.3
BT50-BSA62-270	107.1
BT50-BSA72-195	95.3
BT50-BSA72-285	131.0
BT50-BSA90-210	164.3
BT50-BSA90-300	208.3
BT50-BSA105-195	297.6
BT50-BSA105-285	381.0

BSA Qattiq jismni kesish

BSA Rough Boring Cutter

Shartnoma	Narxlari
BSA30-42-LBK2	27.4
BSA38-52-LBK3	28.6
BSA50-65-LBK4	33.3
BSA62-90-LBK5	41.7
BSA72-110-LBK6	51.1

BSB Qattiq jismni kesish

BSB Rough Boring Cutter

Shartnoma	Narxlari
BT40-BSB25-120	47.6
BT40-BSB38-150	47.6
BT40-BSB50-165	53.6
BT40-BSB62-180	62.6
BT40-BSB72-165	71.4
BT40-BSB90-180	89.3
BT50-BSB25-135	80.4
BT50-BSB38-180	81.9
BT50-BSB50-180	86.4
BT50-BSB50-240	92.4
BT50-BSB62-195	95.3
BT50-BSB62-270	107.1
BT50-BSB72-195	104.3
BT50-BSB72-285	140.0
BT50-BSB90-210	163.9
BT50-BSB90-300	208.3
BT50-BSB105-195	297.9
BT50-BSB105-285	383.1

BSB-LBK Qattiq jismni kesish

BSB-LBK Rough Boring Cutter

Shartnoma	Narxlari
BSB25-52-LBK2	27.4
BSB38-70-LBK3	28.6
BSB50-90-LBK4	32.9
BSB62-90-LBK5	41.7
BSB72-135-LBK6	59.6

Qattiq jismni kesish Holder

Rough Boring Cutter Holder

Shartnoma		Narxlari
TBS910-36-L	TP09	11.9
TBS910-45-L	TP09	11.9
TBS913-48-L	TP11	11.9
TBS913-65-L	TP11	11.9
TBS916-60-L	TP11	11.9
TBS916-80-L	TP11	11.9
TBS919-70-L	TC16	19.0
TBS919-90-L	TC16	19.0
TBS919-85-L	TC16	19.0
TBS919-105-L	TC16	23.9
TBS925-100-L	TC16	31.0
TBS925-135-L	TC16	38.1

Shartnoma		Narxlari
TBS910-36-R	TP09	11.9
TBS910-45-R	TP09	11.9
TBS913-48-R	TP11	11.9
TBS913-65-R	TP11	11.9
TBS916-60-R	TP11	11.9
TBS916-80-R	TP11	11.9
TBS919-70-R	TC16	19.0
TBS919-90-R	TC16	19.0
TBS919-85-R	TC16	19.0
TBS919-105-R	TC16	23.9
TBS925-100-R	TC16	31.0
TBS925-135-R	TC16	38.1

Shartnoma		Narxlari
CBS908-23-L	CC06	11.9
CBS908-30-L	CC06	11.9
CBS910-36-L	CC06	11.9
CBS910-45-L	CC06	11.9
CBS913-48-L	CC09	11.9
CBS913-65-L	CC09	11.9
CBS916-60-L	CC09	11.9
CBS916-80-L	CC09	11.9
CBS919-70-L	CC12	19.0
CBS919-90-L	CC12	19.0
CBS919-85-L	CC12	19.0
CBS919-105-L	CC12	23.9
CBS925-100-L	CC12	31.0
CBS925-135-L	CC12	38.1

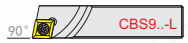

Shartnoma		Narxlari
CBS908-23-R	CC06	11.9
CBS908-30-R	CC06	11.9
CBS910-36-R	CC06	11.9
CBS910-45-R	CC06	11.9
CBS913-48-R	CC09	11.9
CBS913-65-R	CC09	11.9
CBS916-60-R	CC09	11.9
CBS916-80-R	CC09	11.9
CBS919-70-R	CC12	19.0
CBS919-90-R	CC12	19.0
CBS919-85-R	CC12	19.0
CBS919-105-R	CC12	23.9
CBS925-100-R	CC12	31.0
CBS925-135-R	CC12	38.1

Shartnoma		Narxlari
TBS410-45	TP09	11.9
TBS410-50	TP09	11.9
TBS413-60	TP11	11.9
TBS416-75	TP11	11.9
TBS419-90	TC16	19.0
TBS419-115	TC16	19.0
TBS425-130	TC16	38.1

Shartnoma		Narxlari
CBS408-30	CC06	11.9
CBS408-35	CC06	11.9
CBS410-45	CC06	11.9
CBS410-50	CC06	11.9
CBS413-60	CC09	11.9
CBS416-75	CC09	11.9
CBS419-115	CC12	19.0
CBS425-130	CC12	38.1

BST / NBH asbob-uskunasi

BST /NBH Toolholder

Shartnoma	Narxlari
BT30-NBH2084	35.7
BT40-NBH2084	28.6
BT50-NBH2084	59.6
NT30-NBH2084	35.7
NT40-NBH2084	35.7
NT50-NBH2084	71.4
SK40-NBH2084	35.7
SK50-NBH2084	71.4
BBT40-NBH2084	154.7
BBT50-NBH2084	214.3
CAT40-NBH2084	46.4
CAT50-NBH2084	92.9
HSK63A-NBH2084	154.7
HSK100A-NBH2084	214.3
ISO40-NBH2084	46.4
ISO50-NBH2084	92.9
C20-NBH2084	61.9
MT3-NBH2084	42.9
MT4-NBH2084	42.9
MT5-NBH2084	52.4
MT6-NBH2084	66.7
MTB3-NBH2084	42.9
MTB4-NBH2084	42.9
MTB5-NBH2084	52.4
MTB6-NBH2084	66.7
R8-NBH2084	35.7
BT40-NBH2084-100L	59.6
BT40-NBH2084-150L	90.4
BT40-NBH2084-200L	119.0
BT50-NBH2084-100L	71.4
BT50-NBH2084-150L	90.4
BT50-NBH2084-200L	119.0
BT50-NBH2084-250L	148.9
BT40-BST-70	66.7
BT40-BST-100	66.7
BT40-BST-150	77.4
BT40-BST-200	85.7
BT50-BST-100	66.7
BT50-BST-150	77.4
BT50-BST-200	83.3
BT50-BST-250	107.1
BT50-BST-300	119.0
BT50-BST-350	134.6
BT50-BST-400	148.9
BT50-BST-450	195.3
BT50-BST-500	238.1
SK40-BST-100	92.9
SK40-BST-150	123.9
SK50-BST-100	92.9
SK50-BST-150	123.9
SK50-BST-200	154.7
SK50-BST-250	185.7

LBK kengaytma chizig'i

LBK Extension Rod

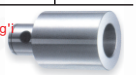

Shartnoma	Narxlari
LBK1-1-30	11.9
LBK2-2-30	11.9
LBK3-3-30	14.3
LBK4-4-45	14.3
LBK4-4-60	16.7
LBK5-5-60	19.0
LBK5-5-90	21.4
LBK6-6-60	21.4
LBK6-6-100	21.4
LBK6-6-120	29.7

LBK ishlab chiqarish sleeve

LBK Conversion Sleeve

Shartnoma	Narxlari
LBK2-1-36	31.0
LBK3-1-41	31.0
LBK3-2-37	31.0
LBK4-1-58	35.7
LBK4-2-50	35.7
LBK4-3-50	35.7
LBK5-1-60	40.4
LBK5-2-54	40.4
LBK5-2-74	40.4
LBK5-3-47	40.4
LBK5-3-72	40.4
LBK5-4-42	40.4
LBK5-4-67	40.4
LBK6-1-70	46.4
LBK6-2-63	46.4
LBK6-2-93	56.0
LBK6-3-56	46.4
LBK6-3-96	56.0
LBK6-4-51	46.4
LBK6-4-101	56.0
LBK6-5-41	46.4
LBK6-5-91	56.0

LBK asbob-uskunasi

LBK Toolholder

Shartnoma	Narxlari
BT30-LBK1-55	21.0
BT30-LBK1-70	21.0
BT30-LBK2-80	21.0
BT30-LBK3-80	21.0
BT30-LBK4-70	21.0
BT30-LBK5-70	21.0
BT30-LBK6-60	21.0
BT40-LBK1-75	21.0
BT40-LBK1-105	21.0
BT40-LBK1-130	28.3
BT40-LBK1-165	35.7
BT40-LBK1-195	59.6
BT40-LBK2-85	21.0
BT40-LBK2-115	21.0
BT40-LBK2-130	28.3
BT40-LBK2-165	35.7
BT40-LBK2-200	59.6
BT40-LBK3-95	21.0
BT40-LBK3-125	28.3
BT40-LBK3-165	35.7
BT40-LBK3-210	59.6
BT40-LBK4-85	21.0
BT40-LBK4-115	21.0
BT40-LBK4-130	28.3
BT40-LBK4-150	28.3
BT40-LBK4-175	35.7
BT40-LBK4-220	59.6
BT40-LBK5-75	21.0
BT40-LBK5-125	28.3
BT40-LBK5-175	35.7
BT40-LBK5-235	59.6
BT40-LBK6-65	21.0
BT40-LBK6-115	21.0
BT40-LBK6-150	28.3
BT40-LBK6-165	35.7
BT40-LBK6-240	59.6
BT50-LBK1-115	53.6
BT50-LBK1-145	59.6
BT50-LBK1-200	80.4
BT50-LBK2-110	53.6
BT50-LBK2-140	59.6
BT50-LBK2-175	65.4
BT50-LBK2-235	108.3
BT50-LBK3-125	53.6
BT50-LBK3-140	59.6
BT50-LBK3-155	59.6
BT50-LBK3-185	65.4
BT50-LBK3-215	75.0
BT50-LBK3-255	91.7
BT50-LBK3-290	108.3
BT50-LBK3-300	108.3
BT50-LBK3-350	148.9
BT50-LBK4-115	53.6
BT50-LBK4-145	59.6
BT50-LBK4-160	65.4
BT50-LBK4-205	75.0
BT50-LBK4-255	91.7
BT50-LBK4-305	108.3
BT50-LBK4-350	148.9
BT50-LBK5-105	53.6
BT50-LBK5-180	65.4
BT50-LBK5-240	75.0
BT50-LBK5-300	108.3
BT50-LBK5-350	148.9
BT50-LBK6-95	53.6
BT50-LBK6-155	65.4
BT50-LBK6-170	65.4
BT50-LBK6-230	75.0
BT50-LBK6-290	108.3
BT50-LBK6-350	148.9
HSK63A-LBK1-105	148.9
HSK63A-LBK2-115	148.9
HSK63A-LBK3-125	148.9
HSK63A-LBK4-115	148.9
HSK63A-LBK5-125	148.9
HSK63A-LBK6-115	148.9

Ck Toolholder

CK Toolholder

Shartnoma	Narxlari
BT30-CK1-55	35.7
BT30-CK1-70	35.7
BT30-CK2-80	35.7
BT30-CK3-80	35.7
BT30-CK4-70	35.7
BT30-CK5-70	35.7
BT30-CK6-60	35.7
BT40-CK1-75	35.7
BT40-CK1-105	35.7
BT40-CK1-130	44.7
BT40-CK2-75	35.7
BT40-CK2-115	35.7
BT40-CK2-130	44.7
BT40-CK3-80	35.7
BT40-CK3-100	35.7
BT40-CK3-135	44.7
BT40-CK3-155	44.7
BT40-CK4-75	35.7
BT40-CK4-100	35.7
BT40-CK4-150	44.7
BT40-CK4-170	53.6
BT40-CK5-60	35.7
BT40-CK5-100	35.7
BT40-CK5-150	44.7
BT40-CK6-65	35.7
BT40-CK6-100	35.7
BT40-CK6-150	44.7
BT50-CK1-115	75.0
BT50-CK1-145	82.1
BT50-CK1-200	95.3
BT50-CK2-105	75.0
BT50-CK2-135	82.1
BT50-CK2-165	78.6
BT50-CK2-235	95.3
BT50-CK3-110	75.0
BT50-CK3-140	82.1
BT50-CK3-175	78.6
BT50-CK3-290	140.7
BT50-CK3-300	140.7
BT50-CK3-350	189.3
BT50-CK4-100	75.0
BT50-CK4-160	78.6
BT50-CK4-205	101.0
BT50-CK4-270	140.7
BT50-CK4-300	140.7
BT50-CK4-350	189.3
BT50-CK5-90	75.0
BT50-CK5-165	78.6
BT50-CK5-210	101.0
BT50-CK5-270	140.7
BT50-CK5-300	140.7
BT50-CK5-350	189.3
BT50-CK6-95	75.0
BT50-CK6-155	78.6
BT50-CK6-215	101.0
BT50-CK6-250	140.7
BT50-CK6-300	140.7
BT50-CK6-350	189.3

CK kengaytma chizig'i

CK Extension Rod

Shartnoma	Narxlari
CK1-1-30	29.7
CK2-2-30	29.7
CK3-3-30	29.7
CK4-4-45	35.7
CK4-4-60	35.7
CK5-5-60	38.9
CK5-5-90	44.7
CK6-6-60	38.9
CK6-6-100	44.7
CK6-6-120	59.6

Yuqoridagi Narxlar yuk, soliq va tariflarni o'z ichiga olmaydi.
Xitoyda dollarga nisbatan AQSh dollari.
Agar sizda biron bir savol bo'lsa, iltimos Email: eva@mzgtool.cn

Ar Collet Toolholder

ER Collet Toolholder

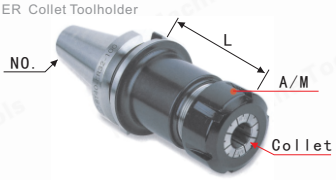

Shartnoma NO. xColletxA/MxL	Narxlari USD
BT30-ER11-70	16.0
BT30-ER11-100	16.0
BT30-ER16-70	18.6
BT30-ER16-100	18.6
BT30-ER16-150	19.7
BT30-ER20-70	18.6
BT30-ER20-100	18.6
BT30-ER20-150	19.7
BT30-ER25-70	18.6
BT30-ER25-100	18.6
BT30-ER25-150	19.7
BT30-ER32-70	18.6
BT30-ER32-100	18.6
BT30-ER32-150	19.7
BT30-ER40-80	17.1
BT30-ER40-100	17.1
BT40-ER11-70	21.1
BT40-ER11-100	21.1
BT40-ER16-70	21.1
BT40-ER16-100	21.1
BT40-ER16-150	22.4
BT40-ER16-200	37.1
BT40-ER20-70	21.1
BT40-ER20-100	21.1
BT40-ER20-150	22.4
BT40-ER20-200	37.1
BT40-ER25-70	21.1
BT40-ER25-100	21.1
BT40-ER25-150	22.4
BT40-ER25-200	37.1
BT40-ER32-70	21.1
BT40-ER32-100	21.1
BT40-ER32-150	22.4
BT40-ER32-200	37.1
BT40-ER32-250	50.3
BT40-ER32-300	74.0
BT40-ER40-80	19.7
BT40-ER40-100	19.7
BT40-ER40-150	23.9
BT40-ER40-200	39.7
BT50-ER16-100	39.7
BT50-ER16-150	50.3
BT50-ER16-200	63.6
BT50-ER20-100	39.7
BT50-ER20-150	50.3
BT50-ER20-200	61.0
BT50-ER20-250	81.9
BT50-ER20-300	100.4
BT50-ER25-70	39.7
BT50-ER25-100	39.7
BT50-ER25-150	50.3
BT50-ER25-200	61.0
BT50-ER25-250	84.7
BT50-ER25-300	100.4
BT50-ER32-70	39.7
BT50-ER32-100	39.7
BT50-ER32-150	50.3
BT50-ER32-200	61.0
BT50-ER32-250	81.9
BT50-ER32-300	97.9
BT50-ER32-350	126.9
BT50-ER32-400	158.9
BT50-ER40-100	42.4
BT50-ER40-150	52.9
BT50-ER40-200	63.6
BT50-ER40-250	87.4
BT50-ER40-300	105.7
BT50-ER40-350	129.6
BT50-ER40-400	158.9
BT50-ER50-100	74.0
BT50-ER50-150	81.9
BT50-ER50-200	92.6
BT50-ER50-250	121.7
BT50-ER50-300	158.9

Shartnoma NO. xColletxA/MxL	Narxlari USD
R8-ER25	17.1
R8-ER32	17.1
R8-ER40	19.7
MTB3-ER20	16.0
MTB3-ER25	16.0
MTB3-ER32	17.1
MTB4-ER25	17.1
MTB4-ER32	18.6
MTB4-ER40	22.4
MTB5-ER40	26.4
NT30-ER25	17.1
NT30-ER32	17.1
NT30-ER40	19.7
NT40-ER25	17.1
NT40-ER32	17.1
NT40-ER40	19.7
ISO20-ER16-35MS	40.4
ISO25-ER20-35MS	40.4
ISO30-ER32-42	27.4
ISO30-ER32-60	27.4
HSK32E-ER16-050MS	82.1
HSK32E-ER20-050MS	82.1
HSK32E-ER20-060MS	82.1
HSK32E-ER25-060MS	82.1
BT30-GER16-70	21.4
BT30-GER16-100	21.4
BT30-GER20-70	21.4
BT30-GER20-100	21.4
BT30-GER25-70	21.4
BT30-GER25-100	21.4
BT40-GER16-70	21.4
BT40-GER16-100	21.4
BT40-GER20-70	23.9
BT40-GER20-100	23.9
BT40-GER25-70	23.9
BT40-GER25-100	23.9
BT40-GER32-70	23.9
BT40-GER32-100	23.9

Arl Collet Extension Toolholder

ER Collet Extension Toolholder

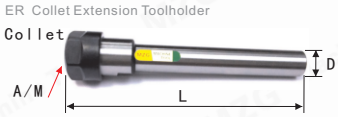

Shartnoma DxColletxA/MxL	Narxlari USD
C10-ER8-100	9.3
C10-ER8-150	10.4
C12-ER8-100	9.3
C12-ER8-150	10.4
C12-ER11-100	6.7
C12-ER11-150	6.7
C16-ER11-100	6.7
C16-ER11-150	6.7
C16-ER16-100	6.7
C16-ER16-150	6.7
C16-ER16-200	11.9
C16-ER16-250	16.0
C16-ER20-100	6.7
C16-ER20-150	6.7
C16-ER20-200	11.9
C20-ER20-100	6.7
C20-ER20-150	6.7
C20-ER20-200	11.9
C20-ER20-250	16.0
C20-ER16-100	6.7
C20-ER16-150	6.7
C20-ER16-200	11.9
C20-ER16-250	16.0
C20-ER11-100	9.3
C20-ER11-150	9.3
C20-ER25-100	10.4
C20-ER25-150	10.4
C25-ER16-100	6.7
C25-ER16-150	6.7
C25-ER16-200	11.9
C25-ER16-250	17.1
C25-ER20-100	6.7
C25-ER20-150	6.7
C25-ER20-200	11.9
C25-ER25-100	10.4
C25-ER25-150	11.9
C25-ER25-200	17.1
C25-ER25-250	19.7
C25-ER32-100	14.6
C25-ER32-150	17.1
C32-ER32-100	14.6
C32-ER32-150	17.1
C32-ER32-200	18.6
C32-ER32-250	22.4
C40-ER40-100	19.7
C40-ER32-100	17.1
C32-ER40-100	18.6

ER kengaytma nishoni

ER Extension Collet

Shartnoma Collet	Nozik 0.01mm	Nozik 0.008mm	Nozik 0.005mm
ER8	3.1	–	–
ER11	1.7	2.2	5.3
ER16	1.7	2.2	5.3
ER20	1.7	2.2	5.3
ER25	1.9	2.2	5.3
ER32	2.6	2.8	6.7
ER40	4.0	–	6.7
ER50	11.9	–	–

ER kalitlari / yong'oqlar

ER Wrench / Nuts

Shartnoma Collet	Wrench	Nut
ER8A/M	2.6	4.0
ER11A/M	1.4	1.7
ER16A/M	1.7	1.7
ER20A/M	1.7	1.7
ER25UM	2.6	2.6
ER32UM	3.1	3.1
ER40UM	4.0	4.0
ER50UM		15.3

FMB Inch yuzli frezalash vositasi egasi

FMB Inch Face Milling Tool Holder

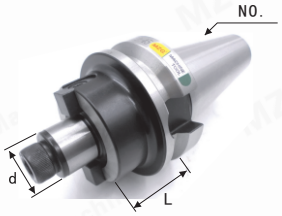

Shartnoma NO. xdxL	Narxlari USD
R8-FMA25.4	17.1
R8-FMA31.75	17.1
C20-FMB25.4	17.1
NT50-FMA31.75-75	43.6
NT50-FMA38.1-75	43.6
NT50-FMA47.625-75	92.6
NT50-FMA50.8-75	55.4
BT40-FMA25.4-60	17.1
BT40-FMA25.4-100	19.7
BT40-FMA31.75-60	18.6
BT40-FMA31.75-100	19.7
BT40-FMA38.1-60	19.7
BT40-FMA38.1-100	21.1
BT50-FMA25.4-60	42.4
BT50-FMA25.4-100	42.4
BT50-FMA25.4-150	52.9
BT50-FMA25.4-200	63.6
BT50-FMA25.4-250	84.7
BT50-FMA25.4-300	111.1
BT50-FMA31.75-60	43.6
BT50-FMA31.75-100	43.6
BT50-FMA31.75-150	56.9
BT50-FMA31.75-200	67.4
BT50-FMA31.75-250	87.4
BT50-FMA31.75-300	119.0
BT50-FMA38.1-60	42.4
BT50-FMA38.1-100	45.0
BT50-FMA38.1-150	59.6
BT50-FMA47.625-75	84.7
BT50-FMA47.625-150	145.4
BT50-FMA47.625-200	198.3
BT50-FMA50.8-75	55.4
BT50-FMA50.8-100	68.9
BT50-FMA50.8-150	79.3

FMB Metrik yuz freze vositasi egasi

FMB Metric Face Milling Tool Holder

Shartnoma NO. xdxL	Narxlari USD
BT30-FMB22-45	14.6
BT30-FMB22-60	14.6
BT30-FMB22-100	18.6
BT30-FMB27-45	14.6
BT30-FMB27-60	14.6
BT30-FMB27-100	18.6
BT30-FMB32-45	16.0
BT30-FMB32-60	16.0
BT40-FMB22-45	17.1
BT40-FMB22-60	17.1
BT40-FMB22-100	18.6
BT40-FMB22-150	22.4
BT40-FMB22-200	37.1
BT40-FMB22-250	47.6
BT40-FMB22-300	61.0
BT40-FMB22-350	74.0
BT40-FMB27-45	17.1
BT40-FMB27-60	17.1
BT40-FMB27-100	18.6
BT40-FMB27-150	23.9
BT40-FMB32-60	17.1
BT40-FMB32-100	17.1
BT40-FMB32-150	23.9
BT40-FMB40-60	19.7
BT40-FMB40-100	21.1
BT40-FMB40-150	26.4
BT50-FMB22-60	39.7
BT50-FMB22-100	39.7
BT50-FMB22-150	50.3
BT50-FMB22-200	61.0
BT50-FMB22-250	81.9
BT50-FMB22-300	100.4
BT50-FMB22-350	119.0
BT50-FMB22-400	132.4
BT50-FMB22-450	153.3
BT50-FMB22-500	185.3
BT50-FMB22-550	211.7
BT50-FMB22-600	238.1
BT50-FMB27-60	39.7
BT50-FMB27-100	39.7
BT50-FMB27-150	52.9
BT50-FMB27-200	63.6
BT50-FMB27-250	84.7
BT50-FMB27-300	103.1
BT50-FMB27-350	119.0
BT50-FMB27-400	145.4
BT50-FMB32-60	42.4
BT50-FMB32-100	45.0
BT50-FMB32-150	56.9
BT50-FMB32-200	67.4
BT50-FMB32-250	87.4
BT50-FMB32-300	119.0
BT50-FMB40-60	42.4
BT50-FMB40-100	45.0
BT50-FMB40-150	58.1
BT50-FMB40-200	68.9
BT50-FMB40-250	90.0
BT50-FMB40-300	119.0
BT50-FMB60-75	84.7
BT50-FMB60-150	145.4
R8-FMB22	16.0
R8-FMB27	16.0
R8-FMB32	17.1
R8-FMB40	19.7
C20-FMB22	16.0
C20-FMB27	16.0
C20-FMB32	17.1
C25-FMB22	17.1
C25-FMB27	17.1
C25-FMB32	17.1
C32-FMB22	18.6
C32-FMB27	18.6
C32-FMB32	18.6
MT3-FMB22	17.1
MT3-FMB27	17.1
MT3-FMB32	17.1
MT4-FMB22	19.7
MT4-FMB27	19.7
MT4-FMB32	19.7
NT30-FMB22	18.6
NT30-FMB27	18.6
NT30-FMB32	18.6
NT40-FMB22	18.6
NT40-FMB27	18.6
NT40-FMB32	18.6
NT40-FMB40	21.1
NT50-FMB22	42.4
NT50-FMB27	42.4
NT50-FMB32	42.4
NT50-FMB40-75	43.6
NT50-FMB32-150	52.9
NT50-FMB32-200	63.6
NT50-FMB60-75	92.6

Yuqoridagi Narxlar yuk, soliq va tariflarni o'z ichiga olmaydi.
Xitoyda dollarga nisbatan AQSh dollari.
Agar sizda biron bir savol bo'lsa, iltimos Email: eva@mzgtool.cn

GSK Oliy Tezlik Va Yuqori aniqlikdagi vositachi

GSK High Speed And High Nozik Toolholder

Shartnoma NO. xColletxL	Narxlari USD
BT30-GSK10-60	20.3
BT30-GSK10-90	20.3
BT30-GSK16-60	20.3
BT30-GSK16-90	20.3
BT40-GSK10-60	23.9
BT40-GSK10-100	23.9
BT40-GSK16-60	23.9
BT40-GSK16-100	23.9
Collet SK10	7.1
Collet SK16	9.0
Bearing Spanner	15.4

MTA/B Morse Taper Toolholder

MTA/B Morse Taper Toolholder

MTA MTB

Shartnoma NO. xMT. . xL	Narxlari USD
BT30-MTA2-75	16.0
BT30-MTA3-75	16.0
BT30-MTA4-75	16.0
BT40-MTA1-120	26.4
BT40-MTA1-45	18.6
BT40-MTA2-120	25.3
BT40-MTA2-60	16.0
BT40-MTA3-135	25.3
BT40-MTA3-75	16.0
BT40-MTA4-165	31.7
BT40-MTA4-90	17.1
BT50-MTA1-120	55.4
BT50-MTA1-45	43.6
BT50-MTA2-135	52.9
BT50-MTA2-60	39.7
BT50-MTA3-150	52.9
BT50-MTA3-75	39.7
BT50-MTA4-180	66.1
BT50-MTA4-90	39.7
BT50-MTA5-105	43.6
BT50-MTA5-210	90.0
NT40-MTA2	18.6
NT40-MTA3	18.6
NT40-MTA4	18.6
NT50-MTA1-45	43.6
NT50-MTA2-60	42.4
NT50-MTA3-75	42.4
NT50-MTA4-90	42.4
NT50-MTA5-105	43.6
BT40-MTB1-120	26.4
BT40-MTB1-45	18.6
BT40-MTB2-120	25.3
BT40-MTB2-60	16.0
BT40-MTB3-135	25.3
BT40-MTB3-75	16.0
BT40-MTB4-165	31.7
BT40-MTB4-90	17.1
BT50-MTB1-120	55.4
BT50-MTB1-45	43.6
BT50-MTB2-135	52.9
BT50-MTB2-60	39.7
BT50-MTB3-150	52.9
BT50-MTB3-75	39.7
BT50-MTB4-180	66.1
BT50-MTB4-90	39.7
BT50-MTB5-105	43.6
BT50-MTB5-210	90.0
NT40-MTB2	18.6
NT40-MTB3	18.6
NT40-MTB4	18.6
NT50-MTB1-45	43.6
NT50-MTB2-60	42.4
NT50-MTB3-75	42.4
NT50-MTB4-90	42.4
NT50-MTB5-105	43.6

Javob Kuchli Collet Toolholder

C Powerful Collet Toolholder

Shartnoma NO. xColletxL	Narxlari USD
R8-C32	63.6
NT30-C25	63.6
NT30-C32	63.6
NT40-C25	63.6
NT40-C32-105	61.0
MT4-C32	74.0
MT5-C32	100.4
MT6-C32	145.4
MT6-C42	180.0
NT50-C32-105	92.6
NT50-C42-115	119.0
BT30-C20-80	61.0
BT30-C25-80	61.0
BT30-C32-105	61.0
BT40-C20-90	61.0
BT40-C25-90	61.0
BT40-C32-105	55.4
BT40-C42-100	105.7
BT50-C20-105	92.6
BT50-C25-105	92.6
BT50-C32-105	92.6
BT50-C32-135	105.7
BT50-C32-165	119.0
BT50-C32-200	145.4
BT50-C32-250	171.9
BT50-C32-300	224.7
BT50-C42-115	119.0
BT50-C42-135	132.4
BT50-C42-165	145.4
BT50-C42-200	171.9
BT50-C42-250	211.7
BT50-C42-300	259.3
SK50-C32-110	171.9
JT50-C32-110	171.9
Collet C20	3.6
Collet C25	3.6
Collet C32	3.6
Collet C42	7.6
Wrench C20/25/32/42	3.9

Asbob-uskunasi O'z-o'zini o'stiruvchi matkap choki

Tool Shank Of Self-Tightening Drill Chuck

Shartnoma NO. xColletxL	Narxlari USD
APU13 Drill Chuck	23.9
APU16 Drill Chuck	26.4
BT30-APU08-80	37.1
BT30-APU13-100	37.1
BT30-APU16-100	39.7
BT40-APU08-100	37.1
BT40-APU13-100	37.1
BT40-APU16-120	39.7
BT50-APU13-110	58.1
BT50-APU13-180	79.3
BT50-APU16-130	62.1
BT50-APU16-180	84.7
NT30-APU13-100	39.7
NT40-APU13-100	39.7
NT30-APU16-120	42.4
NT40-APU16-120	42.4
O'z-o'zini o'stiruvchi matkap choki1-13	19.7
O'z-o'zini o'stiruvchi matkap choki1-16	23.9
C20-APU13	31.7
C20-APU16	34.3
C32-APU13	35.7
R8-APU13	31.7
R8-APU16	34.3
MT3-APU13	30.4
MT4-APU13	30.4
MT3-APU16	33.1
MT4-APU16	33.1
APU Wrench (08/13/16)	1.9

SDC Back-Pull Collet Toolholder-dan foydalaning

SDC Back-Pull Collet Toolholder

Shartnoma NO. xColletxL	Narxlari USD
BT30-SDC6-90	59.6
BT30-SDC8-90	59.6
BT30-SDC10-90	59.6
BT30-SDC12-90	59.6
BT40-SDC6-90	63.6
BT40-SDC8-90	63.6
BT40-SDC10-90	63.6
BT40-SDC12-90	63.6
BT40-SDC6-120	79.3
BT40-SDC8-120	79.3
BT40-SDC10-120	79.3
BT40-SDC12-120	79.3
COLLET	
Collet SDC06	11.9
Collet SDC08	11.9
Collet SDC10	13.1
Collet SDC12	13.1

Burilish tirgovichlari himoyasi

Torsional Tapping Protection Toolholder

Shartnoma NO. xColletxL	Narxlari USD
BT50-J4112	119.0
BT50-J4124	132.4
BT40-J4112	79.3
BT40-J4124	92.6
MT3-J4112	74.0
MT4-J4112	79.3
MT5-J4124	100.4
Tap Collets	
GT312 China Standard	16.0
GT312 Japanese Standard	18.6
GT24 China Standard	19.7
GT24 Japanese Standard	22.4

Yon frezeleme asbobini tekshirish pichog'i egasi

Side Milling Tool Holder of Saw Blade

Shartnoma NO. xColletxL	Narxlari USD
BT40-SCA22-90	65.4
BT40-SCA25.4-90	65.4
BT40-SCA25.4-120	83.3
BT40-SCA27-90	65.4
BT40-SCA32-90	65.4

Mashina vositasi milya viktorina chizig'i

Machine Tool Spindle Test Rod

Shartnoma NO. xL	Narxlari USD
BT30	92.9
BT40	92.9
BT50	131.0

SLN Side Ruxsat etilgan toifa uskunalar

SLN Side Fixed Type Toolholder

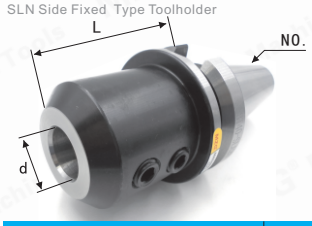

Shartnoma NO. xdxL	Narxlari USD
BT30-SLN12	16.0
BT30-SLN16	16.0
BT30-SLN20	16.0
BT30-SLN25	16.0
BT30-SLN32	16.0
BT40-SLN06-75	21.1
BT40-SLN08-75	21.1
BT40-SLN10-75	21.1
BT40-SLN12-75	17.1
BT40-SLN16-75	17.1
BT40-SLN20-75	17.1
BT40-SLN20-150	25.3
BT40-SLN25-100	17.1
BT40-SLN25-150	25.3
BT40-SLN32-100	17.1
BT40-SLN32-150	25.3
BT40-SLN40-100	19.7
BT50-SLN06-105	46.1
BT50-SLN08-105	46.1
BT50-SLN10-105	46.1
BT50-SLN12-105	39.7
BT50-SLN16-105	39.7
BT50-SLN20-105	39.7
BT50-SLN25-105	39.7
BT50-SLN32-105	39.7
BT50-SLN40-105	42.4
BT50-SLN40-150	52.9
BT50-SLN40-200	63.6
BT50-SLN40-250	92.6
BT50-SLN40-300	105.7
BT50-SLN50.8-120	55.4
C10-SLN4-100	22.4
C10-SLN4-150	22.4
C10-SLN6-100	22.4
C10-SLN6-150	22.4
C12-SLN4-100	22.4
C12-SLN4-150	22.4
C12-SLN6-100	22.4
C12-SLN6-150	22.4
C12-SLN8-100	22.4
C12-SLN8-150	22.4
C16-SLN10-100	22.4
C16-SLN10-150	22.4
C16-SLN6-100	22.4
C16-SLN6-150	22.4
C16-SLN8-100	22.4
C16-SLN8-150	22.4
C20-SLN10-100	25.3
C20-SLN10-150	25.3
C20-SLN6-100	25.3
C20-SLN6-150	25.3
C20-SLN8-100	25.3
C20-SLN8-150	25.3
NT40-SLN12	19.7
NT40-SLN16	19.7
NT40-SLN25	19.7
NT40-SLN32	19.7
NT50-SLN12	42.4
NT50-SLN16	42.4
NT50-SLN20	42.4
NT50-SLN25	42.4
NT50-SLN32	42.4
NT50-SLN40-105	43.6
NT50-SLN42-105	47.6
NT50-SLN50.8-120	55.4
ISO20-11.3-Probe	40.4
ISO25-11.3-Probe	40.4
ISO25-20-Probe	40.4
HSK32E-11.3Probe	82.1

Yuqoridagi Narxlar yuk, soliq va tariflarni o'z ichiga olmaydi.
Xitoyda dollarga nisbatan AQSh dollari.
Agar sizda biron bir savol bo'lsa, iltimos Email: eva@mzgtool.cn

CNC Vositachi Aksessuarlar Aksessuarlar
CNC Tool Holder Accessories

CNC Vositachi ushlagichi Bolal Bolt
CNC Tool Holder Puller Bolt

Shartnoma	Narxlari USD
BT30-45°	1.4
BT30-60°	1.4
BT30-90°	1.9
BT40-45°	1.4
BT40-45° Hole orqali	1.9
BT40-60°	1.9
BT40-90°	1.9
BT50-45°	3.1
BT50-45° Hole orqali	3.6
BT50-60°	3.6
BT50-60° Hole orqali	3.9
BT50-90°	3.6
DIN69872-30	3.6
DIN69872-40	3.6
DIN69872-50	6.0
ISO7388-30	4.6
ISO7388-40	4.6
ISO7388-50	6.0
JIS6339-30	3.6
JIS6339-40	3.6
JIS6339-50	6.0
MAZAK-BT40	3.6
MAZAK-BT50	6.0

CNC asbobini ushlab turuvchi dastgoh
CNC Tool Holder Lockset

Shartnoma	Narxlari USD
NBT30	14.3

CNC asbobini ushlab turuvchi dastgoh
CNC Tool Holder Lockset

Shartnoma	Narxlari USD
ISO20	59.6
ISO25	59.6
HSK25	59.6
HSK32	59.6
HSK40	71.4
HSK50	71.4
HSK63	83.3
HSK100	119.0

CNC asbobini ushlab turuvchi dastgoh
CNC Tool Holder Lockset

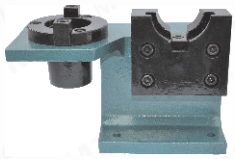

Shartnoma	Narxlari USD
BT30	17.9
BT40	19.0
BT50	38.1

Z-eksa sozlagichi
Z-Axis Setter

Fotoelektrik Qo'ng'iroq qiling

Shartnoma	Narxlari USD
Fotoelektrik Z-axis Setter	61.9
Qo'ng'iroq qiling Z-axis Setter	66.7

CNC Edge Finder
CNC Edge Finder

Oddiy Antimagnitik Ceramic Fotoelektrik

Shartnoma	Narxlari USD
Oddiy type	2.4
Antimagnitik type	3.6
Seramika magnitlanishi type	10.7
Fotoelektrik type	13.3

Mashina vositasi mil milni tozalash vositasi
Machine Tool Spindle Cleaning Rod

Shartnoma NO.	Narxlari USD
BT30	3.9
BT40	3.9
BT50	5.4

Yuqoridagi Narxlar yuk, soliq va tariflarni o'z ichiga olmaydi.
Xitoyda dollarga nisbatan AQSh dollari.
Agar sizda biron bir savol bo'lsa, iltimos Email: eva@mzgtool.cn

Shartnoma		1 JAWS	Narxlari	2 JAWS	Narxlari	3 JAWS	Narxlari	4 JAWS	Narxlari
Shlangi Shlangi Hollow Hydraulic Chuck	4 inch			SBL-204	435. 3	SB-204	435. 3	SBS-204	–
	5 inch			SBL-205	435. 3	SB-205	435. 3	SBS-205	482. 9
	6 inch			SBL-206	492. 9	SB-206	492. 9	SBS-206	561. 9
	8 inch			SBL-208	544. 0	SB-208	544. 0	SBS-208	629. 7
	10 inch			SBL-210	697. 6	SB-210	697. 6	SBS-210	800. 0
	12 inch			SBL-212	1190. 4	SB-212	1190. 4	SBS-212	1326. 1
	15 inch			SBL-215	2642. 9	SB-215	2642. 9	SBS-215	3000. 0
Katta diafragma Shlangi Shlangi Large Aperture Hollow Hydraulic Chuck	6 inch			2DTK-206	647. 6	3DTK-206	647. 6	4DTK-206	714. 3
	8 inch			2DTK-208	782. 1	3DTK-208	782. 1	4DTK-208	869. 0
	10 inch			2DTK-210	935. 7	3DTK-210	935. 7	4DTK-210	1038. 1
Uzoq zarba Shlangi Shlangi Long Stroke Hollow Hydraulic Chuck	6 inch					3JDB-206	988. 1		
	8 inch					3JDB-208	1121. 4		
	10 inch					3JDB-210	1258. 3		
Ichki yarmi Pnevmatik Chuck Hollow Half-Through Pneumatic Chuck	5 inch			SBL-205KQ	595. 3	SB-205KQ	547. 6	SBS-205KQ	666. 7
	6 inch			SBL-206KQ	631. 0	SB-206KQ	611. 9	SBS-206KQ	714. 3
	8 inch			SBL-208KQ	714. 3	SB-208KQ	681. 0	SBS-208KQ	788. 1
	10 inch			SBL-210KQ	785. 7	SB-210KQ	750. 0	SBS-210KQ	908. 6
Qattiq Shlangi Chuck Solid Hydraulic Chuck	4 inch			JNL-04	428. 6	JN-04	401. 1		
	5 inch			JNL-05	452. 4	JN-05	409. 6		
	6 inch			JNL-06	500. 0	JN-06	459. 6		
	8 inch			JNL-08	547. 6	JN-08	511. 9		
	10 inch			JNL-10	714. 3	JN-10	666. 7		
	12 inch			JNL-12	1119. 0	JN-12	1088. 1		
	15 inch			JNL-15		JN-15	2309. 6		
Uzoq zarba Qattiq Shlangi Chuck Long Stroke Solid Hydraulic Chuck	5 inch	1L-05	547. 6	2L-05	511. 9	3L-05	595. 3		
	6 inch	1L-06	595. 3	2L-06	544. 0	3L-06	642. 9		
	8 inch	1L-08	619. 0	2L-08	542. 9	3L-08	666. 7		
	10 inch	1L-10	833. 3	2L-10	750. 0	3L-10	881. 0		
Uzoq zarba Shlangi Shlangi Long Stroke Hollow Hydraulic Chuck	6 inch					JLS-206	892. 9		
	8 inch					JLS-208	940. 4		
	10 inch					JLS-210	1038. 1		

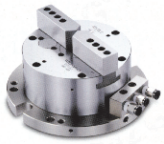

Shartnoma		1 JAWS	Narxlari	2 JAWS	Narxlari	3 JAWS	Narxlari	4 JAWS	Narxlari
Kompensatsiya Qattiq Shlangi Chuck CompenSation Solid Hydraulic Chuck	6 inch	3GB-06	720. 3						
	8 inch	3GB-08	839. 3						
VertiCal Shlangi Shlangi Vertical Hollow Hydraulic Chuck	5 inch			JYL-05	738. 1	JY-05	714. 3	JYS-05	833. 3
	6 inch			JYL-06	785. 7	JY-06	761. 9	JYS-06	904. 7
	8 inch			JYL-08	928. 6	JY-08	904. 7	JYS-08	976. 1
	10 inch			JYL-10	1023. 9	JY-10	988. 1	JYS-10	1107. 1
Ichki yarmi Portret pnevmatik Chuck Hollow Half-Through Vertical Pnevmatik Chuck	5 inch			SBL-205KQL	714. 3	SB-205KQL	690. 4	SBS-205KQL	785. 7
	6 inch			SBL-206KQL	773. 9	SB-206KQL	750. 0	SBS-206KQL	857. 1
	8 inch			SBL-208KQL	904. 7	SB-208KQL	881. 0	SBS-208KQL	952. 4
	10 inch			SBL-210KQL	976. 1	SB-210KQL	952. 4	SBS-210KQL	1071. 4

Chuck T bloki
Chuck T Block

O'lchamlari	Narxlar USD
5 inch	10. 7
6 inch	11. 9
8 inch	15. 4
10 inch	19. 0
12 inch	22. 1

Chuck Jawni joylashtirish plitasi
Chuck Jaw Fixing Plate

O'lchamlari	Narxlar USD
5 inch	61.9
6 inch	73.9
8 inch	107.1
10 inch	115.4

Qattiq Shlangi Rotary Shiling
Solid Hydraulic Rotary Cylinder

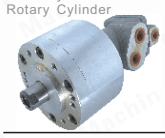

O'lchamlari	Narxlar USD
5 inch(0815)	109.6
6 inch(1020)	131.0
8/10inch(1225)	150.0
12 inch(1530)	197.6

Bo'sh Shlangi Rotary Shiling
Hollow Hydraulic Rotary Cylinder

O'lchamlari	Narxlar USD
4 inch(428)	261.9
5 inch(1036)	273.9
6 inch(1246)	306.0
8 inch(1552)	357.1
10 inch(1875)	647.6
12 inch(2091)	1309.6

Chuck ulanadigan disk
Chuck Connecting Disc

O'lchamlari	Narxlar USD
4 inch	35.7
5 inch	21.4
6 inch	21.4
8 inch	35.7
10 inch	47.6
12 inch	71.4

Shlangi g'ildiraklar uchun qattiq jag'
Hard Jaw For Hydraulic Chucks

O'lchamlari	Narxlar USD
5 inch	102.4
6 inch	119.0
8 inch	131.0
10 inch	163.1
12 inch	204.7
15 inch	369.0

Dvigatellar uchun mo'ljallangan yumshoq jag'lar
Fan Soft Jaw For Hydraulic Chucks

O'lchamlari	Narxlar USD
5 inch	
6 inch	
8 inch	
10 inch	
12 inch	
15 inch	

Gidrotexnika uchun yumshoq jag'
Soft Jaw For Hydraulic Chucks

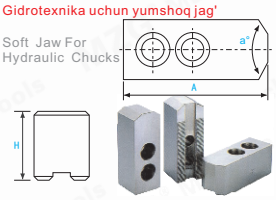

Shlangi g'ildiraklar uchun standart yumshoq jag'
Standard Soft Jaw For Hydraulic Chucks

O'lchamlari	a°	H	Narxlar USD
4 inch		23	10.3
5 inch		30	10.3
6 inch	60°	36	11.9
8 inch	90°	38	13.9
10 inch	120°	42	16.1
12 inch		50	27.4
15 inch		62	67.9

a°=120°
5 Dvigatellar uchun mo'ljallangan yumshoq jag'lar
5 Inch Soft Jaw For Hydraulic Chucks

O'lchamlari	H	Narxlar USD
5H40	40	13.6
5H50	50	17.1
5H60	60	20.4
5H70	70	23.9
5H80	80	39.3
5H90	90	45.3
5H100	100	51.1

a°=120°
6 Dvigatellar uchun mo'ljallangan yumshoq jag'lar
6 Inch Soft Jaw For Hydraulic Chucks

O'lchamlari	H	Narxlar USD
6H50	50	17.1
6H60	60	20.4
6H70	70	23.9
6H80	80	28.9
6H90	90	32.4
6H100	100	37.6
6H120	120	51.1
6H130	130	56.0
6H150	150	61.9

a°=120°
8 Dvigatellar uchun mo'ljallangan yumshoq jag'lar
8 Inch Soft Jaw For Hydraulic Chucks

O'lchamlari	H	Narxlar USD
8H40	40	20.4
8H50	50	20.4
8H60	60	23.9
8H70	70	27.4
8H80	80	31.0
8H90	90	35.7
8H100	100	42.9
8H120	120	51.1
8H130	130	54.7
8H140	140	65.4
8H150	150	69.0
8H200	200	135.7

a°=120°
10 Dvigatellar uchun mo'ljallangan yumshoq jag'lar
10 Inch Soft Jaw For Hydraulic Chucks

O'lchamlari	H	Narxlar USD
10H50	50	23.9
10H60	60	27.4
10H70	70	31.0
10H80	80	34.6
10H90	90	41.7
10H100	100	50.0
10H110	110	54.7
10H120	120	59.6
10H130	130	68.1
10H150	150	80.0
10H170	170	102.4
10H180	180	109.6
10H200	200	146.4

a°=120°
12 Dvigatellar uchun mo'ljallangan yumshoq jag'lar
12 Inch Soft Jaw For Hydraulic Chucks

O'lchamlari	H	Narxlar USD
12H60	60	34.6
12H70	70	40.4
12H80	80	47.6
12H90	90	59.6
12H100	100	73.9
12H120	120	80.0
12H150	150	94.0

a°=120°
15 Dvigatellar uchun mo'ljallangan yumshoq jag'lar
15 Inch Soft Jaw For Hydraulic Chucks

O'lchamlari	H	Narxlar USD
15H100	100	154.7
15H120	120	170.3
15H150	150	257.1

Yuqoridagi Narxlar yuk, soliq va tariflarni o'z ichiga olmaydi.
Xitoyda dollarga nisbatan AQSh dollari.
Agar sizda biron bir savol bo'lsa, iltimos Email: eva@mzgtool.cn

Machine Tools Price

E-mail:eva@mzgtool.cn

WeChat Twitter Linkedin Facebook

Internet saytlarini ko'rish, biz bilan bog'laning

Dongguan Ming Ze Hardware Machinery Co., Ltd.
Operation Center: No.42-1,# Article,Changrong International Machinery Hardnery Hardware Plaza,No.56, Wusha Zhen'anzhong Road,Changan town,Dongguan city,Guangdong Province, China
TEL: +86-013929492387
(Wechat/Facebook/Twitter/Whatsapp/Linkedin)
FAX: +86-769-85359513
Website: http://www. mzg. tw
E-mail: eva@mzgtool. cn