Machine Tools Price

Machine Tools Price

E-mail:eva@mzgtool.cn

WeChat Twitter Linkedin Facebook

Kubva, Taura nesu

Scanning , Contact Us

P01. Carbide Milling Cutter
Carbide Milling Cutter

P02. Cemented Carbide Cutter
Cemented Carbide Cutter

P03. Extrusion Screw Tap
Extrusion Screw Tap

P04. Apex Tap
Apex Tap

P05. Spiral Grooved Tap
Spiral Grooved Tap

P06. Simba Tap / Circular Die
Hand Tap/Circular Die

P07. CCMT.. CNMG..

P08. DCMT.. DNMG..

P09. SCMT.. SNMG..

P10. TPGT.. TNMG..

P11. VBMT.. VNMG..

P12. WNMG.. WNMG..

P13. Thread Turning Tool
Thread Turning Tool

P14. Cut-Off / Grooving / Back Kuchinja Kwezvikamu Zvidiki
Cut-Off/Grooving/Back Turning Of Small Parts

P15. Kunze kweCylindrical Kugadzira Turning Tool
External Cylindrical Grooving Turning Tool

P16. External Cylindrical / Inner Hole Kugadzira Turning Tool
External Cylindrical/Inner Hole Kugadzira Turning Tool3

P17. Grooving / Cut-Off Kutora Chimbo
Grooving/Cut-Off Turning Tool

P18. Kuguma Nayo / Inner Hole Kugadzira Turning Tool
End Face/Inner Hole Kugadzira Turning Tool

P19. CNC Turning Tool
CNC Turning Tool

P20. CNC Turning Tool Parts
CNC Turning Tool Parts

P21 BAP Yakarurama-Angle Milling Cutter
BAP Yakarurama-Angle Milling Cutter

P22. Machine-Clamped Round Nose Milling Cutter
Machine-Clamped Round Nose Milling Cutter

P23. KM12.. SEHT.. T2139.. P3200..

P24. Kuvhara Jino Rudzi Rucheka
Locking Tooth Type Cutter
Isa Chete Quick Drill
Insert Type Quick Drill

P25. Boring Tool
Boring Tool

P26. Boring Tool Chirongwa
Boring Tool Holder

P27. ER. . FMA/B. .

P28. GSK. . ADS. . APU. .

P29. CNC Chirongwa Chekushandisa Zvimwe
CNC Tool Holder Accessories

P30. Lathe Chuck Accessories
Lathe Chuck Accessories

Professional Turning, Milling, Threading uye Boring Hole Processing Tool Kugadzirisa.

Professional Turning, Milling, Threading and Boring Hole Processing Tool Configuration.

MaiFix® MZG® MOSASK®

Carbide Milling Cutter

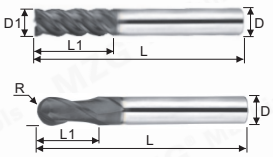

The L1 Ubude Chekucheka Mucheka Nehutano Hwega Hungave Hwakasiyana.

The L1 Length Of Milling Cutter With Different Hardness May Be Different.

Right-Angle Milling Cutter D1xL1xDxL	Ball End Milling Cutter RxL1xDxL	Black Coatings Inogona Kucheka Sirivha Pasi 45HRC Black Coatings Can Cut Steel Below 45 HRC			Copper Coatings Inogona Kucheka Sirivha Pasi 55HRC Copper Coatings Can Cut Steel Below 55 HRC				Nano Black Coatings Unogona Kucheka Sirivha Pasi 58HRC Nano Black Coatings Can Cut Steel Below 58 HRC				Nano Copper Mipendero Inogona Kucheka Sirivha Pasi 60HRC Nano Copper Coatings Can Cut Steel Below 60 HRC				Nano Blue Coatings Can Dzinga Siri Pasi Pasi 65HRC Nano Blue Coatings Can Cut Steel Below 65 HRC		
1. 0x3xD4x50	R0. 5x2xD4x50	2. 0	2. 6		2. 7	3. 1			4. 6				5. 1		5. 1		5. 7	5. 7	
1. 5x4xD4x50	R0. 75x3xD4x50	2. 0	2. 6		2. 7	3. 1			4. 6				5. 1		5. 1		5. 7	5. 7	
2. 0x6xD4x50	R1. 0x4xD4x50	2. 0	2. 6		2. 7	3. 1			4. 6				5. 1		5. 1		5. 7	5. 7	
2. 5x8xD4x50	R1. 25x5xD4x50	2. 0	2. 6		2. 7	3. 1			4. 6				5. 1		5. 1		5. 7	5. 7	
3. 0x8xD3x50	R1. 5x6xD3x50	2. 0	2. 6		2. 7	3. 1			4. 6				5. 1		5. 1		5. 7	5. 7	
3. 0x12xD3x75	R1. 5x6xD3x75	3. 1	3. 9		4. 4	5. 1			7. 1								7. 7	7. 7	
3. 0x15xD3x100	R1. 5x6xD3x100	3. 6	4. 4		5. 0	5. 6			8. 7								8. 7	8. 7	
3. 0x8xD4x50	R1. 5x6xD4x50	2. 0	2. 6		2. 7	3. 1			4. 6				5. 1		5. 1		5. 7	5. 7	
3. 5x10xD4x50	R1. 75x7xD4x50	2. 0	2. 6		2. 7	3. 1			4. 6				5. 1		5. 1		5. 7	5. 7	
4. 0x10xD4x50	R2. 0x8xD4x50	1. 7	2. 6	3. 4	2. 7	3. 1	4. 9	4. 4	4. 6	6. 0	6	6. 7	5. 1	6. 1	5. 1	6. 1	5. 7	5. 7	7. 6
4. 0x20xD4x75	R2. 0x8xD4x75	2. 9	3. 6	5. 0	4. 4	5. 1	6. 1		7. 1	7. 9			6. 6	8. 1	6. 7	8. 1	7. 7	7. 7	8. 7
4. 0x25xD4x100	R2. 0x8xD4x100	3. 3	4. 1	6. 4	5. 0	5. 4	7. 7		7. 6	9. 0			7. 8	9. 1	7. 9	9. 1	8. 7	8. 7	10. 0
5. 0x13xD5x50	R2. 5x10xD5x50	3. 7	4. 7	6. 9	4. 7	5. 6	7. 7		8. 1	9. 3			9. 5	11. 6	9. 6	11. 6	10. 7	10. 7	12. 3
5. 0x13xD5x75	R2. 5x10xD5x75	5. 3	6. 1	7. 7	7. 4	8. 1	9. 1		11. 3	13. 5							13. 0	13. 0	14. 7
5. 0x13xD5x100	R2. 5x10xD5x100	6. 6	7. 6	11. 0	8. 9	9. 6	11. 1		13. 0	15. 7							15. 3	15. 3	17. 1
5. 0x13xD6x50	R2. 5x10xD6x50	3. 7	4. 3	6. 4	4. 7	5. 7	8. 4		8. 1	9. 3			9. 5	11. 6	9. 6	11. 6	10. 7	10. 7	12. 3
6. 0x15xD6x50	R3. 0x12xD6x50	3. 1	4. 3	6. 4	4. 7	5. 7	8. 4	7. 4	8. 1	9. 3	9. 4	10. 5	9. 5	11. 6	9. 6	11. 6	10. 7	10. 7	12. 3
6. 0x20xD6x75	R3. 0x12xD6x75	4. 9	5. 6	7. 1	7. 4	8. 1	10. 0		11. 1	12. 4			11. 4	13. 6	11. 4	13. 6	13. 0	13. 0	14. 7
6. 0x30xD6x100	R3. 0x12xD6x100	6. 0	7. 0	10. 3	8. 9	9. 6	11. 4		13. 6	15. 0			13. 4	16. 3	13. 4	16. 3	15. 3	15. 3	17. 3
6. 0x30xD6x150	R3. 0x12xD6x150	12. 3	14. 3	18. 7	18. 7	19. 9	23. 4		27. 6				26. 5		26. 6		26. 3	26. 3	29. 7
8. 0x20xD8x60	R4. 0x16xD8x60	5. 9	7. 6	10. 4	8. 4	10. 0	13. 3	13	13. 9	15. 2	15. 3	16. 5	15. 3	18. 4	15. 3	18. 4	17. 6	17. 6	20. 3
8. 0x25xD8x75	R4. 0x16xD8x75	8. 1	9. 4	11. 6	11. 0	12. 4	15. 3		17. 6	19. 3			17. 7	21. 1	17. 7	21. 1	20. 0	20. 0	22. 6
8. 0x35xD8x100	R4. 0x16xD8x100	9. 6	11. 1	14. 0	14. 0	15. 4	19. 6		21. 4	23. 8			22. 1	26. 6	22. 1	26. 6	25. 0	25. 0	28. 7
8. 0x40xD8x150	R4. 0x16xD8x150	19. 0	22. 1	29. 0	25. 9	27. 3	32. 3		35. 4				37. 1		37. 1		41. 0	41. 0	45. 0
10x25xD10x75	R5. 0x20xD10x75	9. 6	12. 7	16. 6	15. 1	16. 6	21. 6	21. 4	23. 3	25. 7	24. 3	26. 2	24. 7	30. 3	24. 7	30. 3	27. 7	27. 7	32. 0
10x40xD10x100	R5. 0x20xD10x100	14. 6	16. 9	21. 0	20. 3	21. 3	29. 1		30. 3	33. 1	32. 5	34. 8	31. 3	37. 4	31. 3	37. 4	31. 7	31. 7	37. 3
10x45xD10x150	R5. 0x20xD10x150	28. 1	32. 9	41. 7	39. 4	41. 7	48. 3		56. 1				54. 4		54. 4		54. 7	54. 7	63. 0
12x30xD12x75	R6. 0x24xD12x75	14. 9	17. 4	22. 0	21. 1	23. 3	28. 7	28. 3	33. 1	36. 4	32. 9	35. 5	32. 6	39. 4	32. 7	39. 4	37. 0	37. 0	42. 0
12x45xD12x100	R6. 0x24xD12x100	19. 4	22. 6	28. 1	27. 7	28. 7	37. 0		40. 4	44. 5	48. 6	52. 4	43. 5	47. 3	43. 6	47. 3	47. 0	47. 0	53. 0
12x50xD12x150	R6. 0x24xD12x150	34. 3	40. 0	50. 7	49. 3	52. 1	60. 3		72. 9				70. 7		70. 7		77. 6	77. 6	85. 6
14x35xD14x80	R7. 0x28xD14x80	25. 6	29. 7		32. 3	34. 1		49. 3			54. 3	58							
14x40xD14x100	R7. 0x28xD14x100	27. 1	31. 7		34. 6	38. 0			52. 9				54. 4		54. 4		61. 0	61. 0	70. 6
14x60xD14x150	R7. 0x28xD14x150	49. 6	57. 9		64. 6	68. 3			95. 4				91. 2		91. 1		100. 6	100. 6	
16x40xD16x100	R8. 0x32xD16x100	35. 7	38. 9		51. 0	53. 0		63. 6	74. 0		67. 4	73	72. 8		72. 9		78. 7	78. 7	91. 3
16x65xD16x150	R8. 0x32xD16x150	63. 3	73. 9		86. 0	91. 0			129. 0				116. 3		116. 3		127. 6	127. 6	143. 0
18x40xD18x100	R9. 0x36xD18x100	43. 3	50. 4		59. 1	65. 1			89. 7		82. 3	87. 9	88. 4		88. 4		96. 7	96. 7	111. 3
18x65xD18x150	R9. 0x36xD18x150	74. 9	86. 7		101. 3	101. 3			148. 1				153. 1		153. 1				
20x40xD20x100	R10x40xD20x100	52. 7	57. 6		73. 1	75. 9		95. 3	106. 7		93. 5	102. 9	105. 5		105. 4		115. 7	115. 7	133. 7
20x65xD20x150	R10x40xD20x150	86. 3	100. 7		126. 1	126. 1			168. 3				180. 3		180. 3		196. 3	196. 3	220. 0

55° Decimal Point Hasi-Standard Flat-End Milling Cutter
55° Decimal Point Non-Standard Flat-End Milling Cutter

Tsanangudzo RxDxL	Mutengo
D1. 1–D3. 9xD4x50	4. 3
D4. 1–D5. 9xD6x50	6. 9
D6. 1–D7. 9xD8x60	12. 4
D8. 1–D9. 9xD10x75	20. 4
D10. 1–D11. 9xD12x75	29. 0
Chikamu chimwe nechimwe chezvinyorwa pamusoro 0. 1mm	
D1. 0–D3. 0xD4x75	6. 0
D1. 0–D3. 0xD4x100	6. 4
D1. 0–D4. 0xD6x50	6. 4
D1. 0–D5. 0xD6x75	9. 6
D1. 0–D5. 0xD6x100	11. 9
Chikamu chimwe nechimwe chezvinyorwa pamusoro 0. 5mm	
D2xD2x50	4. 7
D4x15xD4x50	4. 0
D6x20xD6x50	6. 9
D8x30xD8x60	12. 4
D8x40xD8x120	20. 7
D8x200	43. 6
D10x30xD10x75	20. 4
D10x35xD10x75	20. 4
D10x50xD10x100	26. 1
D10x45xD10x120	32. 4
D10x200	64. 3
D12x35xD12x75	27. 4
D12x50xD12x100	34. 7
D12x45xD12x120	42. 9
D12x200	86. 9
D13xD14x100	54. 7
D15xD16x100	66. 7
D16x50xD16x100	63. 1
D16x200	154. 7
D20x200	222. 9

55° Decimal Point Hasi-Standard Ball End Milling Cutter
55° Decimal Point Non-Standard Ball End Milling Cutter

Tsanangudzo RxDxL	Mutengo
R0. 6–R1. 9xD4x50	4. 7
Chikamu chimwe nechimwe chezvinyorwa pamusoro R0. 1mm	
R0. 5–R1. 5xD4x75	6. 9
R0. 5–R1. 5xD4x100	7. 6
R0. 5–R2. 0xD6x50	7. 6
R0. 5–R2. 5xD6x75	10. 7
R0. 5–R2. 5xD6x100	12. 6
Chikamu chimwe nechimwe chezvinyorwa pamusoro R0. 25mm	
R4x120	20. 7
R4x200	43. 6
R5x120	32. 4
R5x200	40. 3
R6x120	42. 6
R6x200	86. 9
R8x200	154. 7
R10x200	222. 9

Small Diameter Long Neck Flat-End Milling Cutter Inogona Kugadzira Soro Pasi 60HRC
Small Diameter Long Neck Flat-End Milling Cutter Can Cut Steel Below 60 HRC

D1	L1	AL	Zvipfeko
0. 3	2/3/4	4. 6	5. 3
0. 4	2/3/4/5/6	4. 6	5. 3
0. 5	2/3/4/6/8	4. 6	5. 3
0. 6	2/3/4/6/8	4. 6	5. 3
0. 7	3/4/6/8/10	4. 6	5. 3
0. 8	3/4/6/8/10	4. 6	5. 3
0. 9	3/4/6/8/10	4. 6	5. 3
1. 0	6/8/10/12/15/20	3. 9	4. 6
1. 5	6/8/10/12/15/20	3. 9	4. 6
2. 0	8/10/12/15/20	3. 9	4. 6
2. 5	10/12/15/20	3. 9	4. 6

Dhidziro Duku Kure Neck Ball-End Milling Cutter Inogona Kugadzira Soro Pasi 60HRC
Small Diameter Long Neck Ball-End Milling Cutter Can Cut Steel Below 60 HRC

D1	L1	AL	Zvipfeko
0. 3	2/3/4	4. 6	5. 3
0. 4	2/3/4/5/6	4. 6	5. 3
0. 5	2/3/4/6/8	4. 6	5. 3
0. 6	2/3/4/6/8	4. 6	5. 3
0. 7	3/4/6/8/10	4. 6	5. 3
0. 8	3/4/6/8/10	4. 6	5. 3
0. 9	3/4/6/8/10	4. 6	5. 3
1. 0	6/8/10/12/15/20	4. 6	5. 3
1. 5	6/8/10/12/15/20	4. 6	5. 3
2. 0	8/10/12/15/20	4. 6	5. 3
2. 5	10/12/15/20	4. 6	5. 3

Micro-Diameter Flat-End Milling Cutter Inogona Kucheka Sirivha Pasi 60HRC
Micro-Diameter Flat-End Milling Cutter Can Cut Steel Below 60 HRC

Tsanangudzo D1xDxL	AL	Zvipfeko
0. 3xD4x50	4. 6	5. 3
0. 4xD4x50	4. 6	5. 3
0. 5xD4x50	4. 6	5. 3
0. 6xD6x50	4. 6	5. 3
0. 7xD6x50	4. 6	5. 3
0. 8xD8x50	4. 6	5. 3
0. 9xD8x50	4. 6	5. 3

Micro-Diameter Ball-End Milling Cutter Inogona Kucheka Sirivha Pasi 60HRC
Micro-Diameter Ball-End Milling Cutter Can Cut Steel Below 60 HRC

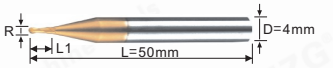

Tsanangudzo RxDxL	AL	Zvipfeko
R0. 15xD4x50	5. 3	5. 4
R0. 2xD4x50	5. 3	5. 4
R0. 25xD4x50	5. 3	5. 4
R0. 3xD6x50	5. 3	5. 4
R0. 35xD6x50	5. 3	5. 4
R0. 4xD8x50	5. 3	5. 4
R0. 45xD8x50	5. 3	5. 4

Dhadziro Duku Kureba Neck Round Nose Flat End Milling Cutter
Small Diameter Long Neck Round Nose Flat End Milling Cutter

D1xR	L1	Zvipfeko
D1R0. 1	4/6/8/10	10. 3
D1R0. 2	4/6/8/10	10. 3
D1. 5R0. 1	6/8/10/12	10. 3
D1. 5R0. 2	6/8/10/12	10. 3
D2R0. 1	8/10/12/16	10. 3
D2R0. 2	8/10/12/16	10. 3
D3R0. 2	12/16/20	19. 3
D3R0. 5	12/16/20	19. 3
D3R0. 5	26/30	24. 6
D4R0. 2	16/20	19. 3
D4R0. 5	16/20	19. 3
D4R0. 5	26/30	24. 6

Pamusoro Pose Inosanganisa Kubhadhara, Mutero Uye Mari.
Domestic USD Dollar Transaction Mutengo MuChina.
Kana Une Mimwe Mibvunzo, Ndapota Email: eva@mzgtool.cn
http://www.mzg.tw

Single-Edge Acrylic / Aluminium Milling Cutter

Single-Edge Acrylic / Aluminium Milling Cutter

Kuyera D1xL1xDxL	General	Polishing	AL -Polishing
D2x6xD3. 175x50	2. 0		
D2x8xD3. 175x50	2. 0		
D2x10xD3. 175x50	2. 0		
D2x12xD3. 175x50	2. 0		
D2x22xD3. 175x50	2. 0		
D2. 5x8xD3. 175x50	2. 0		
D2. 5x15xD3. 175x50	2. 0		
D2. 5x22xD3. 175x50	2. 0		
D3. 175x12xD3. 175x50	2. 0	4. 0	4. 3
D3. 175x15xD3. 175x50	2. 0	4. 0	4. 3
D3. 175x17xD3. 175x50	2. 0	4. 0	4. 3
D3. 175x22xD3. 175x50	3. 1	4. 3	4. 7
D3. 175x25xD3. 175x50	3. 4	4. 3	4. 7
D3. 175x28xD3. 175x50	3. 9	5. 7	6. 1
D3. 175x32xD3. 175x50	4. 0	6. 4	6. 9
D3. 175x42xD3. 175x60	7. 9	9. 3	9. 7
D3. 175x52xD3. 175x70	10. 3	12. 1	12. 6
D4x12xD4x50	4. 7	5. 4	6. 1
D4x15xD4x50	4. 7	5. 4	6. 1
D4x17xD4x50	4. 7	5. 4	6. 1
D4x22xD4x50	4. 7	5. 4	6. 1
D4x25xD4x50	5. 3	5. 7	6. 4
D4x28xD4x50	6. 0	7. 1	7. 9
D4x32xD4x50	6. 4	8. 6	9. 3
D4x42xD4x60	10. 3	12. 1	12. 9
D4x52xD4x70	13. 3	17. 1	17. 9
D6x12xD6x50	9. 3	10. 0	11. 4
D6x15xD6x50	9. 3	10. 0	11. 4
D6x17xD6x50	9. 3	10. 0	11. 4
D6x22xD6x50	9. 3	10. 0	11. 4
D6x25xD6x50	9. 3	10. 0	11. 4
D6x28xD6x50	11. 1	12. 1	13. 6
D6x32xD6x50	11. 1	12. 9	14. 3
D6x42xD6x60	15. 7	17. 7	19. 3
D6x52xD6x70	20. 3	22. 3	25. 7
D6x62xD6x80	25. 0	32. 1	33. 6
D6x72xD6x90	31. 4	39. 3	40. 7
D8x20xD8x50	19. 7	33. 3	42. 6
D8x32xD8x50	19. 7	33. 3	42. 6
D10x20xD10x50	35. 3	35. 7	49. 3
D10x32xD10x50	35. 3	35. 7	49. 3
D12x20xD12x50	46. 9	50. 0	53. 6
D12x32xD12x50	46. 9	50. 0	53. 6

3-Edged Taper Milling Cutter KwaTungsten Sirasi Inogona Kugadzira Siriri Pasi 55 HRC

3-Edged Taper Milling Cutter For Tungsten Sirasi Inogona Kugadzira Siriri Pasi 55 HRC

Kuyera D1xα° xL1xD2xDxLx3F	Mutengo USD
D1x0. 5°x4LxD1. 07xD4x50Lx3F	6. 9
D1x1°x4LxD1. 14xD4x50Lx3F	6. 9
D1x1. 5°x4LxD1. 21xD4x50Lx3F	6. 9
D1x2°x4LxD1. 28xD4x50Lx3F	6. 9
D1x3°x4LxD1. 42xD4x50Lx3F	6. 9
D1x5°x4LxD1. 7xD4x50Lx3F	6. 9
D1. 5x0. 5°x5LxD1. 59xD4x50Lx3F	6. 9
D1. 5x1°x5LxD1. 67xD4x50Lx3F	6. 9
D1. 5x1. 5°x5LxD1. 76xD4x50Lx3F	6. 9
D1. 5x2°x5LxD1. 85xD4x50Lx3F	6. 9
D1. 5x3°x5LxD2. 02xD4x50Lx3F	6. 9
D1. 5x5°x5LxD2. 37xD4x50Lx3F	6. 9
D2x0. 5°x6LxD2. 1xD4x50Lx3F	6. 9
D2x1°x6LxD2. 21xD4x50Lx3F	6. 9
D2x1. 5°x6LxD2. 31xD4x50Lx3F	6. 9
D2x2°x6LxD2. 41xD4x50Lx3F	6. 9
D2x3°x6LxD2. 62xD4x50Lx3F	6. 9
D2x5°x6LxD3. 05xD4x50Lx3F	6. 9
D3x0. 5°x10LxD3. 17xD4x50Lx3F	6. 9
D3x1°x10LxD3. 35xD4x50Lx3F	6. 9
D3x1. 5°x10LxD3. 52xD4x50Lx3F	6. 9
D3x2°x10LxD3. 69xD4x50Lx3F	6. 9
D3x3°x9. 5LxD4xD4x50Lx3F	6. 9
D3x5°x10LxD4. 75xD6x50Lx3F	11. 9
D3x10°x10LxD6. 53xD8x60Lx3F	18. 1
D3x15°x13. 06LxD10xD10x75Lx3F	29. 0

Kuyera D1xα° xL1xD2xDxLx3F	Mutengo USD
D4x0. 5°x15LxD4. 26xD6x50Lx3F	11. 9
D4x1°x15LxD4. 52xD6x50Lx3F	11. 9
D4x1. 5°x15LxD4. 79xD6x50Lx3F	11. 9
D4x2°x15LxD5. 04xD6x50Lx3F	11. 9
D4x3°x15LxD5. 57xD6x50Lx3F	11. 9
D4x5°x15LxD6. 62xD8x60Lx3F	18. 1
D4x8°x14. 93LxD8xD8x60Lx3F	18. 1
D4x10°x15LxD9. 29xD10x75Lx3F	28. 9
D4x15°x14. 93LxD12xD12x75Lx3F	39. 6
D6x0. 5°x20LxD6. 35xD8x60Lx3F	18. 1
D6x1°x20LxD6. 7xD8x60Lx3F	18. 1
D6x1. 5°x20LxD7. 05xD8x60Lx3F	18. 1
D6x2°x20LxD7. 4xD8x60Lx3F	18. 1
D6x3°x19LxD8xD8x60Lx3F	18. 1
D6x5°x20LxD9. 5xD10x75Lx3F	28. 9
D6x8°x20LxD11. 62xD12x75Lx3F	39. 6
D6x10°x17LxD12xD12x75Lx3F	39. 6
D8x0. 5°x25LxD8. 44xD10x75Lx3F	28. 9
D8x1°x25LxD8. 87xD10x75Lx3F	28. 9
D8x1. 5°x25LxD9. 31xD10x75Lx3F	28. 9
D8x2°x25LxD9. 74xD10x75Lx3F	28. 9
D8x3°x25LxD10. 62xD12x75Lx3F	39. 6
D8x5°x22. 8LxD12xD12x75Lx3F	39. 6

Tungsten Steel T-Groove Side Milling Mucheka Unogona Kucheka Soro Pasi 55HRC

Tungsten Steel T-Groove Side Milling Cutter Can Cut Steel Below 55 HRC

Kuyera D1RxDxL	Mutengo USD
D4x0. 5HxD1. 5xD6x50	6. 4
D4x1HxD1. 5xD6x50	6. 4
D4x1. 5HxD1. 5xD6x50	6. 4
D4x2HxD1. 5xD6x50	6. 4
D4x3HxD1. 5xD6x50	6. 4
D6x0. 5HxD2. 5xD8x50	10. 4
D6x1HxD2. 5xD8x50	10. 4
D6x1. 5HxD2. 5xD8x50	10. 4
D6x2HxD2. 5xD8x50	10. 4
D6x3HxD2. 5xD8x50	10. 4
D8x0. 5HxD3. 5xD8x60	16. 9
D8x1HxD3. 5xD8x60	16. 9
D8x1. 5HxD3. 5xD8x60	16. 9
D8x2HxD3. 5xD8x60	16. 9
D8x3HxD3. 5xD8x60	16. 9
D10x0. 5HxD4xD10x75	24. 6
D10x1HxD4xD10x75	24. 6
D10x1. 5HxD4xD10x75	24. 6
D10x2HxD4xD10x75	24. 6
D10x3HxD4xD10x75	24. 6
D12x0. 5HxD5xD12x75	31. 9
D12x1HxD5xD12x75	31. 9
D12x1. 5HxD5xD12x75	31. 9
D12x2HxD5xD12x75	31. 9
D12x3HxD5xD12x75	31. 9

Tungsten Steel Inner R Milling Cutter Inogona Kugadzira Soro Pasi 55HRC

Tungsten Steel Inner R Milling Cutter Can Cut Steel Below 55 HRC

Kuyera D1RxDxL	Mutengo USD
D4R0. 5xD4x50	6. 7
D4R0. 75xD4x50	6. 7
D4R1. 0xD4x50	6. 7
D6R1. 0xD6x50	11. 9
D6R1. 5xD6x50	11. 9
D6R2. 0xD6x50	11. 9
D8R2. 0xD8x50	20. 0
D8R2. 5xD8x50	20. 0
D8R3. 0xD8x50	20. 0
D10R4. 0xD10x60	29. 1
D12R5. 0xD12x60	40. 1

Tungsten Steel Dovetail Groove Milling Mucheka Unogona Kucheka Soro Pasi 60HRC

Tungsten Steel Dovetail Groove Milling Cutter Can Cut Steel Below 60 HRC

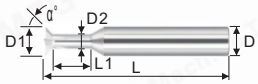

Kuyera D1xα° xD2xL1xDxL	Mutengo USD
D4x90°xD1. 5x6xD4x50	6. 4
D6x90°xD2. 5x8xD6x50	10. 4
D8x90°xD3x6xD8x50	16. 9
D10x90°xD4x10xD10x60	24. 6
D12x90°xD5x12xD12x60	31. 9

Tungsten Steel Yakarurama Groove Chamfer Cutter Inogona Kucheka Siri Pasi pe 58HRC (60 ° / 90 ° / 120 °)

Tungsten Steel Straight Groove Chamfer Cutter Can Cut Steel Below 58 HRC(60°/90°/120°)

Kuyera DxL	AL	Zvipfeko
D1xD4x50L	4. 6	5. 0
D2xD4x50L	4. 6	5. 0
D3x50L	4. 6	5. 0
D4x50L	4. 6	5. 0
D5x50L	8. 6	9. 3
D6x50L	8. 6	9. 3
D8x60L	13. 6	14. 3
D10x75L	20. 0	21. 1
D12x75L	26. 9	27. 9

Spiral-Yakagadzirwa Tungsten Steel Reamer Inogona Kugadzira Soro Pasi 55HRC

Spiral-Edged Tungsten Steel Reamer Can Cut Steel Below 55 HRC

Kuyera D1xL1xDxLxT	Mutengo USD
D3x50xD3x100Lx4T	7. 6
D4x50xD4x100Lx4T	8. 1
D5x50xD5x100Lx6T	11. 1
D6x50xD6x100Lx6T	13. 3
D8x50xD8x100Lx6T	21. 1
D10x50xD10x100Lx6T	30. 7
D12x50xD12x100Lx6T	40. 7

Yakarurama-Yakasangana Tungsten Steel Reamer Inogona Kugadzira Soro Pasi 55HRC

Straight-Edged Tungsten Steel Reamer Can Cut Steel Below 55 HRC

Kuyera D1xL1xDxLxT	Mutengo USD
D3x50xD3x100Lx4T	6. 0
D4x50xD4x100Lx4T	6. 4
D5x50xD5x100Lx6T	8. 9
D6x50xD6x100Lx6T	9. 6
D8x50xD8x100Lx6T	14. 6
D10x50xD10x100Lx6T	22. 1
D12x50xD12x100Lx6T	30. 0

Tungsten Steel Drills

Tungsten Steel Drills

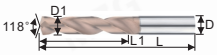

Kuyera	Mutengo USD
D1. 0–D1. 5	1. 9
D1. 6–D2. 0	2. 4
D2. 1–D2. 5	2. 6
D2. 6–D3. 0	3. 3
D3. 1–D3. 5	4. 0
D3. 6–D4. 0	4. 7
D4. 1–D4. 5	5. 4
D4. 6–D5. 0	6. 9
D5. 1–D5. 5	7. 9
D5. 6–D6. 0	9. 6
D6. 1–D6. 5	11. 1
D6. 6–D7. 0	12. 9
D7. 1–D7. 5	16. 9
D7. 6–D8. 0	18. 9
D8. 1–D8. 5	22. 4
D8. 6–D9. 0	24. 7
D9. 1–D9. 5	28. 3
D9. 6–D10. 0	30. 7
D10. 1–D10. 5	35. 7
D10. 6–D11. 0	37. 4
D11. 1–D11. 5	46. 0
D11. 6–D12. 0	50. 0

Tungsten Steel Bar

Tungsten Steel Bar

Kuyera DxL	55° USD	60° USD
D3x100L	2. 4	3. 6
D4x100L	3. 9	6. 0
D5x100L	6. 1	7. 4
D6x100L	7. 4	8. 6
D8x100L	14. 3	21. 1
D10x100L	21. 4	32. 4
D12x100L	31. 1	46. 9

Special Milling Cutter yeTungsten Siriwe Inverted Cone Die Frame Inogona Kugadzira Soro Pasi 55HRC

Special Milling Cutter for Tungsten Steel Inverted Cone Die Frame Can Cut Steel Below 55 HRC

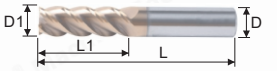

Kuyera D1xL1xDxL	Mutengo USD
D4x15xD4x50	4. 0
D6x30xD6x100	11. 1
D8x30xD8x60	12. 1
D10x30xD10x75	20. 4
D10x45xD10x100	26. 1
D12x35xD12x75	27. 1
D12x50xD12x100	34. 7
D16x50xD16x100	57. 9

Double Head Tungsten Steel Fixed-point Drill Dual Use Of Fixed Point Uye Chamfer Can Cut Steel Pasi 58HRC

Double Head Tungsten Steel Fixed-point Drill Dual Use Of Fixed Point And Chamfer Can Cut Steel Below 58 HRC

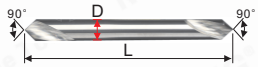

Kuyera DxL	AL	Zvipfeko
D3x100L–DB	7. 4	8. 1
D4x100L–DB	7. 4	8. 1
D5x100L–DB	14. 3	15. 0
D6x100L–DB	14. 3	15. 0

Tungsten Steel Fixed-point Drill Dual Shandisa Fixed Point Uye Chamfer Can Cut Sirivha Pasi 58HRC

Tungsten Steel Fixed-point Drill Dual Use Of Fixed Point And Chamfer Can Cut Steel Below 58 HRC

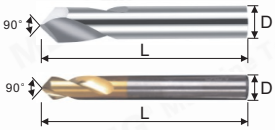

Kupfeka (Jira / Black / Copper)

Kuyera DxL	AL	Zvipfeko
D1xD4x50L	3. 3	3. 9
D1. 5xD4x50L	3. 3	3. 9
D2xD4x50L	3. 3	3. 9
D3xD4x50L	3. 3	3. 9
D3x100L	6. 1	6. 9
D4x50L	3. 3	3. 9
D4x100L	6. 1	6. 9
D5x50L	6. 0	6. 4
D5x100L	12. 1	12. 9
D6x50L	6. 0	6. 4
D6x100L	12. 1	12. 9
D8x60L	11. 1	12. 1
D8x100L	19. 0	20. 0
D10x75L	18. 9	19. 3
D10x100L	27. 1	28. 3
D12x75L	25. 4	27. 1
D12x100L	37. 9	38. 9
D14x100L	51. 4	52. 6
D16x100L	64. 0	65. 7
D20x100L	94. 6	96. 9

Extrusion Screw Tap

Extrusion Screw Tap

Extrusion Screw Tap

P

chena

B

Tin

Thread x Nzvimbo x Kureba (/ Kudzokorora Meso)	Precision	Shape	chena	Tin
M0. 5x0. 125	RH2	B	11. 0	11. 9
M0. 6x0. 15	RH2	B	9. 3	10. 0
M0. 7x0. 175	RH3	B	9. 3	10. 0
M0. 8x0. 2	RH4	B	6. 7	7. 4
M0. 9x0. 25	RH4	B	6. 7	7. 4
M1. 0x0. 25	RH4	P	5. 3	6. 0
	RH4	B	5. 3	6. 0
	RH5	P	5. 3	6. 0
	RH5	B	5. 3	6. 0
M1. 1x0. 25	RH4	P	7. 1	7. 9
	RH4	B	7. 1	7. 9
M1. 2x0. 25	RH4	P	5. 3	6. 0
	RH4	B	5. 3	6. 0
	RH5	P	5. 3	6. 0
	RH5	B	5. 3	6. 0
M1. 4x0. 2	RH4	P	7. 1	7. 9
M1. 4x0. 3	RH4	P	5. 3	6. 0
	RH4	B	5. 3	6. 0
	RH5	P	5. 3	6. 0
	RH5	B	5. 3	6. 0
M1. 4x0. 3-80L			9. 7	10. 4
M1. 5x0. 3	RH4	P	7. 1	7. 9
	RH4	B	7. 1	7. 9
M1. 6x0. 2	RH4	P	7. 1	7. 9
	RH4	B	7. 1	7. 9
M1. 6x0. 35	RH4	P	5. 3	6. 0
	RH4	B	5. 3	6. 0
	RH5	P	5. 3	6. 0
	RH5	B	5. 3	6. 0
M1. 6x0. 35-80L			9. 7	10. 4
M1. 7x0. 2	RH4	B	7. 1	7. 9
M1. 7x0. 35	RH4	P	5. 3	6. 0
	RH4	B	5. 3	6. 0
	RH5	P	5. 3	6. 0
	RH5	B	5. 3	6. 0
M1. 8x0. 2	RH4	B	7. 1	7. 9
M1. 8x0. 35	RH4	P	5. 7	6. 7
	RH4	B	5. 7	6. 7
M2. 0x0. 25	RH4	P	7. 1	7. 9
	RH4	B	7. 1	7. 9
M2. 0x0. 4	RH4	P	4. 7	5. 4
	RH4	B	4. 7	5. 4
	RH5	P	4. 7	5. 4
	RH5	B	4. 7	5. 4
	RH6	P	4. 7	5. 4
	RH6	B	4. 7	5. 4
	RH7	P	4. 7	5. 4
	RH7	B	4. 7	5. 4
	RH8	B	4. 7	5. 4
M2. 0x0. 4-80L			8. 9	9. 7
M2. 0x0. 4-100L			9. 7	10. 4
M2. 0x0. 4L Kudzokorora Meso	RH6	B	7. 1	7. 9
M2. 2x0. 45	RH4	P	5. 3	6. 0
	RH4	B	5. 3	6. 0
M2. 3x0. 4	RH5	P	4. 7	5. 4
	RH5	B	4. 7	5. 4
M2. 3x0. 4L Kudzokorora Meso	RH6	B	7. 1	7. 9
M2. 5x0. 25	RH6	B	7. 1	7. 9
M2. 5x0. 35	RH6	B	7. 1	7. 9
M2. 5x0. 45	RH4	P	4. 7	5. 4
	RH4	B	4. 7	5. 4
	RH5	P	4. 7	5. 4
	RH5	B	4. 7	5. 4
	RH6	P	4. 7	5. 4
	RH6	B	4. 7	5. 4
	RH7	P	4. 7	5. 4
	RH7	B	4. 7	5. 4
	RH8	B	4. 7	5. 4
M2. 5x0. 45-80L			8. 9	9. 7
M2. 5x0. 45-100L			9. 7	10. 4
M2. 5x0. 45L Kudzokorora Meso	RH6	B	7. 1	7. 9
M2. 6x0. 45	RH5	P	4. 7	5. 4
	RH5	B	4. 7	5. 4
	RH6	P	4. 7	5. 4
	RH6	B	4. 7	5. 4
	RH7	B	4. 7	5. 4
M2. 6x0. 45-100L			9. 7	10. 4

Thread x Nzvimbo x Kureba (/ Kudzokorora Meso)	Precision	Shape	chena	Tin
M3. 0x0. 35	RH6	B	7. 1	7. 9
M3. 0x0. 5	RH4	P	4. 7	5. 4
	RH4	B	4. 7	5. 4
	RH5	P	4. 7	5. 4
	RH5	B	4. 7	5. 4
	RH6	P	4. 7	5. 4
	RH6	B	4. 7	5. 4
	RH7	P	4. 7	5. 4
	RH7	B	4. 7	5. 4
	RH8	B	4. 7	5. 4
	RH9	B	4. 7	5. 4
M3. 0x0. 5-80L			8. 9	
M3. 0x0. 5-100L			9. 7	10. 4
M3. 0x0. 5-150L			17. 6	18. 3
M3. 0x0. 5L Kudzokorora Meso	RH6	B	6. 7	7. 4
M3. 5x0. 6-100L			9. 7	10. 4
M3. 5x0. 6L Kudzokorora Meso	RH6	B	6. 7	7. 4
M4. 0x0. 35	RH6	B	7. 1	7. 9
M4. 0x0. 5	RH6	B	7. 1	7. 9
M4. 0x0. 7	RH5	P	4. 7	5. 4
	RH5	B	4. 7	5. 4
	RH6	P	4. 7	5. 4
	RH6	B	4. 7	5. 4
	RH7	P	4. 7	5. 4
	RH7	B	4. 7	5. 4
	RH8	P	4. 7	5. 4
	RH8	B	4. 7	5. 4
	RH9	B	4. 7	5. 4
M4. 0x0. 7-80L			8. 9	9. 7
M4. 0x0. 7-100L			9. 7	10. 4
M4. 0x0. 7-150L			17. 6	18. 3
M4. 0x0. 7L Kudzokorora Meso	RH6	B	6. 7	7. 4
M4. 5x0. 5	RH7	B	7. 4	8. 3
M4. 5x0. 75	RH7	B	5. 7	6. 9
M5. 0x0. 35	RH6	B	7. 4	8. 3
M5. 0x0. 5	RH6	B	7. 4	8. 3
M5. 0x0. 8	RH6	P	5. 3	6. 1
	RH6	B	5. 3	6. 1
	RH7	P	5. 3	6. 1
	RH7	B	5. 3	6. 1
	RH8	B	5. 3	6. 1
M5. 0x0. 8-80L			9. 3	10. 3
M5. 0x0. 8-100L			10. 0	11. 0
M5. 0x0. 8-150L			18. 3	19. 3
M5. 0x0. 8L Kudzokorora Meso	RH6	B	7. 1	8. 1
M6. 0x0. 5	RH7	B	7. 4	8. 3
M6. 0x0. 75	RH7	B	7. 4	8. 3
M6. 0x1. 0	RH6	P	5. 3	6. 1
	RH6	B	5. 3	6. 1
	RH7	P	5. 3	6. 1
	RH7	B	5. 3	6. 1
	RH8	B	5. 3	6. 1
M6. 0x1. 0-80L			9. 3	10. 3
M6. 0x1. 0-100L			10. 0	11. 0
M6. 0x1. 0-150L			18. 3	19. 3
M6. 0x1. 0L Kudzokorora Meso	RH6	B	7. 1	8. 1
M7. 0x0. 5	RH7	B	9. 3	10. 4
M7. 0x0. 75	RH7	B	9. 3	10. 4
M7. 0x1. 0	RH7	B	9. 3	10. 4
M8. 0x0. 5	RH7	B	9. 3	10. 4
M8. 0x0. 75	RH7	B	9. 3	10. 4
M8. 0x1. 0	RH7	B	9. 3	10. 4
M8. 0x1. 25	RH7	B	9. 3	10. 4
	RH9	B	9. 3	10. 4
M8. 0x1. 25-100L			13. 1	14. 6
M8. 0x1. 25-150L			18. 9	20. 3
M8. 0x1. 25L Kudzokorora Meso	RH7	B	11. 0	12. 4
M9. 0x0. 5	RH7	B	10. 4	12. 1
M9. 0x0. 75	RH7	B	10. 4	12. 1
M9. 0x1. 0	RH7	B	10. 4	12. 1
M9. 0x1. 25	RH7	B	10. 4	12. 1
M10x0. 5	RH7	B	10. 4	12. 1
M10x0. 75	RH7	B	10. 4	12. 1
M10x1. 0	RH7	B	10. 4	12. 1
M10x1. 25	RH7	B	10. 4	12. 1
M10x1. 5	RH7	B	10. 4	12. 1
	RH9	B	10. 4	12. 1
M10x1. 5-100L			15. 3	16. 7
M10x1. 5-150L			20. 3	21. 7
M10x1. 5L Kudzokorora Meso	RH7	B	12. 6	14. 0
M11x1. 0	RH7	B	11. 9	13. 9
M12x0. 5	RH7	B	11. 9	13. 9
M12x0. 75	RH7	B	11. 9	13. 9
M12x1. 0	RH7	B	11. 9	13. 9
M12x1. 25	RH7	B	11. 9	13. 9
M12x1. 5	RH7	B	11. 9	13. 9
M12x1. 75	RH7	B	11. 9	13. 9
	RH8	B	11. 9	13. 9
M12x1. 75-100L			19. 7	21. 7
M12x1. 75-150L			22. 9	25. 0
M12x1. 75L Kudzokorora Meso	RH7	B	14. 0	16. 1

Thread x Nzvimbo x Kureba (/ Kudzokorora Meso)	Precision	Shape	chena	Tin
M14x1. 0	RH8	B	26. 1	28. 9
M14x1. 25	RH8	B	26. 1	28. 9
M14x1. 5	RH8	B	26. 1	28. 9
M14x2. 0	RH8	B	26. 1	28. 9
M16x1. 0	RH8	B	34. 0	37. 1
M16x1. 25	RH8	B	34. 0	37. 1
M16x1. 5	RH8	B	34. 0	37. 1
M16x2. 0	RH8	B	34. 0	37. 1
UNF0-80	RH4	P	5. 7	6. 1
	RH4	B	5. 7	6. 1
UNC1-64	RH4	B	5. 7	6. 1
UNF1-72	RH4	B	7. 4	7. 9
UNC2-56	RH4	P	5. 7	6. 1
	RH4	B	5. 7	6. 1
	RH5	P	5. 7	6. 1
	RH5	B	5. 7	6. 1
UNC2-56-100L			10. 0	10. 7
UNF2-64	RH5	B	6. 7	7. 9
UNC3-48	RH5	B	5. 7	6. 1
UNF3-56	RH5	B	7. 4	7. 9
UNC4-40	RH5	P	4. 7	5. 4
	RH5	B	4. 7	5. 4
	RH6	P	4. 7	5. 4
	RH6	B	4. 7	5. 4
	RH7	B	4. 7	5. 4
UNC4-40-100L			10. 0	10. 7
UNF4-48	RH5	P	7. 4	7. 9
	RH5	B	7. 4	7. 9
UNC5-40	RH5	P	5. 3	6. 0
	RH5	B	5. 3	6. 0
UNC5-40-100L			10. 0	10. 7
UNF5-44	RH6	B	7. 4	7. 9
UNC6-32	RH5	P	4. 7	5. 4
	RH5	B	4. 7	5. 4
	RH6	P	4. 7	5. 4
	RH6	B	4. 7	5. 4
	RH7	B	4. 7	5. 4
UNC6-32-100L			10. 0	10. 7
UNF6-40	RH6	P	6. 7	7. 4
	RH6	B	6. 7	7. 4
UNC8-32	RH6	P	5. 0	5. 7
	RH6	B	5. 0	5. 7
	RH7	P	5. 0	5. 7
	RH7	B	5. 0	5. 7
UNC8-32-100L			10. 0	10. 7
UNF8-36	RH7	B	7. 4	8. 1
UNS8-40	RH6	B	7. 4	8. 1
UNC10-24	RH6	P	5. 3	6. 0
	RH7	B	5. 3	6. 0
UNC10-24-100L			10. 0	11. 0
UNC10-24L Kudzokorora Meso	RH7	B	7. 1	8. 1
UNF10-32	RH7	P	6. 7	7. 4
	RH7	B	6. 7	7. 4
UNF10-32-100L			10. 0	11. 0
UNF10-32L Kudzokorora Meso	RH7	B	7. 1	8. 1
UNF12-24	RH7	B	5. 4	6. 7
UNF12-28	RH7	B	6. 7	7. 6
UNS12-32	RH7	B	6. 7	7. 6
UNC1/4-20	RH7	P	5. 4	6. 7
	RH7	B	5. 4	6. 7
UNC1/4-20-100L			10. 0	11. 0
UNC1/4-20L Kudzokorora Meso	RH7	B	7. 1	8. 1
UNF1/4-28	RH7	P	6. 7	7. 6
	RH7	B	6. 7	7. 6
UNF1/4-28L Kudzokorora Meso	RH7	B	7. 1	8. 1
UNEF1/4-32	RH7	B	6. 7	7. 6
UNS1/4-36	RH7	B	6. 7	7. 6
UNC5/16-18	RH7	B	9. 3	10. 4
UNC5/16-18L Kudzokorora Meso	RH7	B	11. 1	12. 6
UNC5/6-18-100L			13. 6	15. 0
UNF5/16-24	RH7	B	10. 0	11. 1
UNC3/8-16	RH7	B	11. 0	13. 1
UNC3/8-16-100L			15. 3	16. 7
UNC3/8-16L Kudzokorora Meso	RH7	B	13. 1	14. 7
UNC3/8-24	RH7	B	11. 9	13. 9
UNC7/16-14	RH7	B	14. 6	16. 4
UNF7/16-20	RH7	B	15. 7	17. 9
UNC1/2-12	RH7	B	17. 1	19. 7
UNF1/2-20	RH7	B	17. 1	19. 7
W1/8-40	RH6	P	5. 3	6. 0
	RH6	B	5. 3	6. 0
W5/32-32	RH7	B	5. 3	6. 0
W3/16-24	RH7	B	5. 3	6. 0
W1/4-20	RH7	B	5. 4	6. 7
W5/16-18	RH7	B	9. 3	10. 4
W3/8-16	RH7	B	11. 9	13. 9
W7/16-14	RH7	B	14. 6	16. 4
W1/2-12	RH7	B	17. 1	19. 7

Pamusoro Pose Inosanganisa Kubhadhara, Mutero Uye Mari.
Domestic USD Dollar Transaction Mutengo MuChina.
Kana Une Mimwe Mibvunzo, Ndapota Email: eva@mzgtool.cn
http://www.mzg.tw

Apex Tap

Apex Tap

chena

Tin

Thread x Nzvimbo x Kureba (/ Kudzokorora Meso)	Precision	Shape	chena	Tin
M1.0x0.25	P1		5.3	6.0
M1.0x0.25 Carbide	P2			27.6
M1.2x0.25	P1		5.3	6.0
M1.2x0.25 Carbide	P2			25.0
M1.4x0.2	P1		6.7	7.4
M1.4x0.3	P1		5.3	6.0
	P2		5.3	6.0
M1.4x0.3-80L			9.3	
M1.4x0.3 Carbide	P2			22.4
M1.5x0.3	P2		5.7	6.7
M1.6x0.2	P2		6.7	7.4
M1.6x0.35	P2		5.3	6.0
M1.6x0.35-80L			9.3	
M1.6x0.35 Carbide	P2		0.0	21.0
M1.7x0.35	P2		5.3	6.0
M1.7x0.35 Carbide	P2			21.0
M1.8x0.2	P2		6.7	7.4
M1.8x0.35	P2		5.7	6.7
M2.0x0.25	P2		6.7	7.4
M2.0x0.4	P2		4.7	5.4
	P3		4.7	5.4
	P4		4.7	5.4
M2.0x0.4-80L			8.3	
M2.0x0.4-100L			9.3	
M2.0x0.4 Carbide	P3			19.7
M2.2x0.25	P2		6.7	7.4
M2.2x0.45	P2		4.7	5.4
M2.3x0.4	P2		4.7	5.4
M2.5x0.35	P2		6.7	7.4
M2.5x0.45	P2		4.7	5.4
	P3		4.7	5.4
	P4		4.7	5.4
M2.5x0.45-80L			8.3	
M2.5x0.45-100L			9.3	
M2.5x0.45 Carbide	P3			19.7
M2.6x0.35	P2		6.7	7.4
M2.6x0.45	P2		4.7	5.4
M2.6x0.45-100L			9.3	
M3.0x0.35	P2		4.7	5.4
M3.0x0.5	P2		4.0	4.7
	P3		4.0	4.7
	P4		4.0	4.7
	+0.1		4.7	5.4
M3.0x0.5-80L			8.3	
M3.0x0.5-100L			9.3	
M3.0x0.5-150L			17.1	
M3.0x0.5 Carbide	P3			19.7
M3.5x0.6-100L			9.3	
M4.0x0.35	P2		6.7	7.4
M4.0x0.5	P2		4.7	5.4
M4.0x0.7	P2		4.0	4.7
	P3		4.0	4.7
	P4		4.0	4.7
	+0.1		4.7	5.4
M4.0x0.7-80L			8.3	
M4.0x0.7-100L			9.3	
M4.0x0.7-150L			17.1	
M4.0x0.7 Carbide	P3			19.7
M5.0x0.5	P2		4.7	5.7
M5.0x0.8	P2		4.0	5.0
	P3		4.0	5.0
	P4		4.0	5.0
	+0.1		4.7	5.7
M5.0x0.8-80L			8.6	
M5.0x0.8-100L			9.6	
M5.0x0.8-150L			17.9	
M5.0x0.8 Carbide	P3			21.0
M6.0x0.5	P2		4.7	5.7
M6.0x0.75	P2		4.7	5.7
M6.0x1.0	P2		4.0	5.0
	P3		4.0	5.0
	P4		4.0	5.0
	+0.1		4.7	5.7
M6.0x1.0-80L			8.6	
M6.0x1.0-100L			9.6	
M6.0x1.0-150L			17.9	
M6.0x1.0 Carbide	P3			22.4

Thread x Nzvimbo x Kureba (/ Kudzokorora Meso)	Precision	Shape	chena	Tin
M7.0x0.5	P2		6.7	7.9
M7.0x0.75	P2		6.7	7.9
M7.0x1.0	P2		6.0	7.4
M8.0x0.5	P2		6.7	7.9
M8.0x0.75	P3		6.7	7.9
M8.0x1.0	P3		6.7	7.9
M8.0x1.25	P3		6.0	7.4
	P4		6.0	7.4
M8.0x1.25-100L			12.6	
M8.0x1.25-150L			18.3	
M8.0x1.25 Carbide	P4			43.3
M9.0x0.5	P2		8.3	10
M9.0x0.75	P3		8.3	10
M9.0x1.0	P3		8.3	10
M9.0x1.25	P3		7.9	9.6
M10x0.5	P2		8.3	10
M10x0.75	P3		8.3	10
M10x1.0	P3		8.3	10
M10x1.25	P3		8.3	10
M10x1.5	P3		7.9	9.6
	P4		7.9	9.6
M10x1.5-100L			14.6	
M10x1.5-150L			19.7	
M10x1.5 Carbide	P4			51.1
M11x1.0	P3		10.4	12.6
M12x0.5	P2		11.0	13.1
M12x0.75	P3		11.0	13.1
M12x1.0	P4		11.0	13.1
M12x1.25	P4		11.0	13.1
M12x1.5	P3		11.0	13.1
M12x1.75	P4		10.4	12.6
M12x1.75-100L			18.9	
M12x1.75-150L			22.4	
M12x1.75 Carbide	P4			62.9
M14x1.0	P3		17.1	19.7
M14x1.25	P3		17.1	19.7
M14x1.5	P3		17.1	19.7
M14x2.0	P2		15.7	18.3
M16x1.0	P3		19.7	22.4
M16x1.25	P3		19.7	22.4
M16x1.5	P3		19.7	22.4
M16x2.0	P4		18.3	21
UNF0-80	P1		5.3	6
UNC1-64	P1		5.3	6
UNF1-72	P1		6.7	7.4
UNC2-56	P2		5.3	6
	P4		5.3	6
UNC2-56-100L			9.6	
UNF2-64	P2		6.7	7.4
UNC3-48	P2		5.3	6
UNF3-56	P2		6.7	7.4
UNC4-40	P2		4.7	5.4
	P3		4.7	5.4
	P4		4.7	5.4
UNC4-40-100L			9.6	
UNF4-48	P2		6.7	7.4
UNC5-40	P2		4.7	5.4
UNC5-40-100L			9.6	
UNC6-32	P2		4.7	5.4
	P3		4.7	5.4
	P4		4.7	5.4
UNC6-32-100L			9.6	
UNF6-40	P2		6.7	7.4
UNC8-32	P2		4.7	5.4
	P3		4.7	5.4
	P4		4.7	5.4
UNC8-32-100L			9.6	
UNF8-36	P2		6.7	7.4
UNC10-24	P2		4.7	5.7
UNC10-24-100L			9.6	
UNF10-32	P2		4.7	5.7
UNF10-32-100L			9.6	
UNC12-24	P2		4.7	5.7
UNF12-28	P2		6.7	7.6
UNC1/4-20	P2		4.7	5.7
	P3		4.7	5.7
	P4		4.7	5.7
UNC1/4-20-100L			9.6	
UNC1/4-28	P2		6.7	7.6
UNS1/4-32	P2		6.7	7.6
UNEF1/4-36	P2		6.7	7.6
UNC5/16-18	P3		6.0	7.4
UNC5/6-18-100L			13.1	
UNF5/16-24	P2		7.4	8.6
UNC3/8-16	P3		7.9	9.6
UNC3/8-16-100L			14.7	
UNF3/8-24	P2		9.3	10.7
UNC7/16-14	P3		11.9	13.9
UNF7/16-20	P3		12.6	14.7

Thread x Nzvimbo x Kureba (/ Kudzokorora Meso)	Precision	Shape	chena	Tin
UNC1/2-12	P3		13.1	15.3
UNF1/2-20	P3		14.6	16.4
W1/8-40	P1		4.7	5.4
W5/32-32	P2		4.7	5.4
W3/16-24	P2		4.7	5.4
W7/32-24	P2		4.7	5.7
W1/4-20	P2		4.7	5.7
W5/16-18	P2		6.0	7.4
W3/8-16	P2		7.9	9.6
W7/16-14	P3		11.9	13.9
W1/2-12	P2		13.1	15.3
PS1/8-28 Carbide	P4			56.4
PS1/4-19 Carbide	P4			91.7
PT1/8-28 Carbide	P4			62.9
PT1/4-19 Carbide	P4			95.7
NPS1/8-27 Carbide	P4			56.4
NPS1/4-18 Carbide	P4			91.7
NPT1/8-27 Carbide	P4			62.9
NPT1/4-18 Carbide	P4			95.7

Spiral Grooved Tap

Spiral Grooved Tap
Spiral Grooved Tap

chena

Tin

Thread x Nzvimbo x Kureba (/ Kudzokorora Meso)	Precision	chena	Tin
M1. 0x0. 25	P1	5. 3	6. 0
	P2	5. 3	6. 0
	P3	5. 3	6. 0
	P4	5. 3	6. 0
M1. 2x0. 25	P1	5. 3	6. 0
	P2	5. 3	6. 0
	P3	5. 3	6. 0
	P4	5. 3	6. 0
M1. 4x0. 2	P1	6. 7	7. 4
M1. 4x0. 3	P1	5. 3	6. 0
	P2	5. 3	6. 0
	P3	5. 3	6. 0
	P4	5. 3	6. 0
M1. 5x0. 3	P1	6. 7	7. 4
M1. 6x0. 2	P1	6. 7	7. 4
M1. 6x0. 35	P1	5. 3	6. 0
	P2	5. 3	6. 0
	P3	5. 3	6. 0
	P4	5. 3	6. 0
M1. 6x0. 35-HT Sheath	1B		6. 9
M1. 7x0. 2	P1	6. 7	7. 4
M1. 7x0. 35	P1	5. 3	6. 0
	P2	5. 3	6. 0
	P3	5. 3	6. 0
	P4	5. 3	6. 0
M1. 8x0. 2	P1	6. 7	7. 4
M1. 8x0. 35	P1	5. 7	6. 7
M2. 0x0. 25	P1	6. 7	7. 4
M2. 0x0. 4	+0. 1	5. 3	6. 0
	P1	4. 7	5. 4
	P2	4. 7	5. 4
	P3	4. 7	5. 4
	P4	4. 7	5. 4
M2. 0x0. 4-100L		9. 3	
M2. 0x0. 4-AL	P1	4. 7	4. 7
M2. 0x0. 4-HT Sheath	1B	5. 4	6. 7
M2. 0x0. 4L Kudzokorora Meso	P1	5. 7	6. 7
M2. 2x0. 25	P1	6. 7	7. 4
M2. 2x0. 45	P1	4. 7	5. 4
M2. 3x0. 4	P1	4. 7	5. 4
M2. 3x0. 4L Kudzokorora Meso	P1	5. 7	6. 7
M2. 5x0. 35	P1	6. 7	7. 4
M2. 5x0. 45	+0. 1	5. 3	6. 0
	P1	4. 7	5. 4
	P2	4. 7	5. 4
	P3	4. 7	5. 4
	P4	4. 7	5. 4
M2. 5x0. 45-100L		9. 3	
M2. 5x0. 45-AL	P1	4. 7	4. 7
M2. 5x0. 45-HT Sheath	1B	5. 4	6. 7
M2. 5x0. 45L Kudzokorora Meso	P1	5. 7	6. 7
M2. 6x0. 35	P1	6. 7	7. 4
M2. 6x0. 45	P1	4. 7	5. 4
	P2	4. 7	5. 4
	P3	4. 7	5. 4
	P4	4. 7	5. 4
M2. 6x0. 45-100L		9. 3	
M2. 6x0. 45L Kudzokorora Meso	P1	5. 7	6. 7
M3. 0x0. 35	P1	4. 7	5. 4
	P2	4. 7	5. 4
	P3	4. 7	5. 4
	P4	4. 7	5. 4
M3. 0x0. 35L Kudzokorora Meso	P2	5. 7	6. 7
M3. 0x0. 5	+0. 1	4. 7	5. 4
	P1	4	4. 7
	P2	4	4. 7
	P3	4	4. 7
	P4	4	4. 7
M3. 0x0. 5-100L		9. 3	
M3. 0x0. 5-150L		17. 1	
M3. 0x0. 5-AL	P2	4	4. 0
M3. 0x0. 5-HT Sheath	1B	4. 7	6. 1
M3. 0x0. 5L Kudzokorora Meso	P2	4. 7	5. 4
M3. 5x0. 6-100L		9. 3	
M4. 0x0. 35	P2	4. 7	5. 4
M4. 0x0. 5	P2	4. 7	5. 4
	P3	4. 7	5. 4
	P4	4. 7	5. 4
M4. 0x0. 5L Kudzokorora Meso	P2	5. 7	6. 7

Thread x Nzvimbo x Kureba (/ Kudzokorora Meso)	Precision	chena	Tin
M4. 0x0. 7	+0. 1	4. 7	5. 4
	P2	4	4. 7
	P3	4	4. 7
	P4	4	4. 7
M4. 0x0. 7-100L		9. 3	
M4. 0x0. 7-150L		17. 1	
M4. 0x0. 7-AL	P2	4	4
M4. 0x0. 7-HT Sheath	1B	4. 7	6. 1
M4. 0x0. 7L Kudzokorora Meso	P2	4. 7	5. 7
M5. 0x0. 5	P2	4. 7	5. 4
	P3	4. 7	5. 4
	P4	4. 7	5. 4
M5. 0x0. 5L Kudzokorora Meso	P2	5. 7	6. 9
M5. 0x0. 8	+0. 1	4. 7	5. 4
	P2	4	4. 7
	P3	4	4. 7
	P4	4	4. 7
M5. 0x0. 8-100L		9. 6	
M5. 0x0. 8-150L		17. 9	
M5. 0x0. 8-AL	P2	4	4
M5. 0x0. 8-HT Sheath	1B	4. 7	6. 1
M5. 0x0. 8L Kudzokorora Meso	P2	4. 7	5. 7
M6. 0x0. 5	P2	4. 7	5. 4
	P3	4. 7	5. 7
	P4	4. 7	5. 7
M6. 0x0. 5L Kudzokorora Meso	P2	5. 7	6. 9
M6. 0x0. 75	P2	4. 7	5. 7
	P3	4. 7	5. 7
	P4	4. 7	5. 7
M6. 0x0. 75L Kudzokorora Meso	P2	5. 7	6. 9
M6. 0x1. 0	+0. 1	4. 7	5. 7
	P2	4	5
	P3	4	5
	P4	4	5
M6. 0x1. 0-100L		9. 6	
M6. 0x1. 0-150L		17. 9	
M6. 0x1. 0-AL	P2	4	4
M6. 0x1. 0-HT Sheath	1B	4. 7	6. 1
M6. 0x1. 0L Kudzokorora Meso	P2	4. 7	5. 7
M7. 0x0. 5	P2	6. 7	7. 9
	P4	6. 7	7. 9
M7. 0x0. 75	P2	6. 7	7. 9
	P4	6. 7	7. 9
M7. 0x0. 75L Kudzokorora Meso	P2	7. 9	9. 3
M7. 0x1. 0	P2	6	7. 4
	P4	6	7. 4
M7. 0x1. 0L Kudzokorora Meso	P2	7. 4	8. 6
M8. 0x0. 5	P2	6. 7	7. 9
	P4	6. 7	7. 9
M8. 0x0. 75	P2	6. 7	7. 9
	P4	6. 7	7. 9
M8. 0x0. 75L Kudzokorora Meso	P2	7. 9	9. 3
M8. 0x1. 0	P2	6. 7	7. 9
	P4	6. 7	7. 9
M8. 0x1. 0L Kudzokorora Meso	P2	7. 9	9. 3
M8. 0x1. 25	+0. 1	6. 7	7. 9
	P2	6	7. 4
	P3	6	7. 4
	P4	6	7. 4
M8. 0x1. 25-100L		12. 6	
M8. 0x1. 25-150L		18. 3	
M8. 0x1. 25-AL	P2		6
M8. 0x1. 25-HT Sheath	1B	7. 4	7. 9
M8. 0x1. 25L Kudzokorora Meso	P2	7. 4	8. 6
M9. 0x0. 5	P2	7. 9	9. 6
M9. 0x0. 75	P2	7. 9	9. 6
M9. 0x1. 0	P2	7. 9	9. 6
M9. 0x1. 0L Kudzokorora Meso	P2	10	11. 4
M9. 0x1. 25	P2	7. 9	9. 6
M10x0. 5	P2	8. 3	10
M10x0. 75	P2	8. 3	10
	P4	8. 3	10
M10x0. 75L Kudzokorora Meso	P2	10	11. 4
M10x1. 0	P2	8. 3	10
	P4	8. 3	10
M10x1. 0L Kudzokorora Meso	P2	10	11. 4
M10x1. 25	P2	8. 3	10
	P4	8. 3	10
M10x1. 25L Kudzokorora Meso	P2	10	11. 4
M10x1. 5	+0. 1	8. 3	10
	P2	7. 9	9. 6
	P3	7. 9	9. 6
	P4	7. 9	9. 6
M10x1. 5-100L		14. 6	
M10x1. 5-150L		19. 7	
M10x1. 5-AL	P2		7. 9
M10x1. 5-HT Sheath	1B	9. 3	10
M10x1. 5L Kudzokorora Meso	P2	9. 6	11
M11x0. 5	P2	11	13. 1
M11x0. 75	P2	11	13. 1
M11x1. 0	P2	11	13. 1
M11x1. 5	P2	10. 4	12. 6

Thread x Nzvimbo x Kureba (/ Kudzokorora Meso)	Precision	chena	Tin
M12x0. 5	P2	11. 0	13. 1
M12x0. 75	P2	11. 0	13. 1
M12x1. 0	P2	11. 0	13. 1
	P4	11. 0	13. 1
M12x1. 0L Kudzokorora Meso	P2	12. 6	14. 7
M12x1. 25	P2	11. 0	13. 1
	P4	11. 0	13. 1
M12x1. 25L Kudzokorora Meso	P2	12. 6	14. 7
M12x1. 5	P2	11. 0	13. 1
	P4	11. 0	13. 1
M12x1. 5L Kudzokorora Meso	P2	12. 6	14. 7
M12x1. 75	+0. 1	11. 0	13. 1
	P2	10. 4	12. 6
	P3	10. 4	12. 6
	P4	10. 4	12. 6
M12x1. 75-100L		18. 9	
M12x1. 75-150L		22. 4	
M12x1. 75-AL	P2		10. 4
M12x1. 75-HT Sheath	1B	11. 9	12. 6
M12x1. 75L Kudzokorora Meso	P2	12. 1	14. 7
M14x1. 0	P2	17. 1	19. 7
M14x1. 25	P2	17. 1	19. 7
M14x1. 5	P2	17. 1	19. 7
M14x2. 0	P2	15. 7	18. 3
M16x1. 0	P2	19. 7	22. 9
M16x1. 25	P2	19. 7	22. 9
M16x1. 5	P2	19. 7	22. 9
M16x2. 0	P2	18. 3	21. 4
UNF0-80	P1	5. 3	6
UNC1-64	P1	5. 3	6
UNF1-72	P1	6. 7	7. 4
UNC2-56	P1	5. 3	6
	P2	5. 3	6
	P3	5. 3	6
	P4	5. 3	6
UNC2-56-100L		9. 6	
UNC2-56-HT Sheath	1B	6. 1	6. 9
UNF2-64	P1	6. 7	7. 4
UNC3-48	P1	5. 3	6
UNF3-56	P1	6. 7	7. 4
UNC4-40	P1	4. 7	5. 4
	P2	4. 7	5. 4
	P3	4. 7	5. 4
	P4	4. 7	5. 4
UNC4-40-100L		9. 6	
UNC4-40-AL	P2	4. 7	
UNC4-40-HT Sheath	1B	5. 4	6. 7
UNF4-48	P1	6. 7	7. 4
UNC5-40	P2	4. 7	5. 4
UNC5-40-100L		9. 6	
UNF5-44	P2	6. 7	7. 4
UNC6-32	P2	4. 7	5. 4
	P3	4. 7	5. 4
	P4	4. 7	5. 4
UNC6-32-100L		9. 6	
UNC6-32-AL	P2	4. 7	
UNC6-32-HT Sheath	1B	5. 4	6. 7
UNC6-32L Kudzokorora Meso	P2	5. 7	6. 7
UNF6-40	P2	6. 7	7. 4
UNC8-32	P2	4. 7	5. 4
	P3	4. 7	5. 4
	P4	4. 7	5. 4
UNC8-32-100L		9. 6	
UNC8-32-AL	P2	4. 7	
UNC8-32-HT Sheath	1B	5. 4	6. 7
UNC8-32L Kudzokorora Meso	P2	5. 7	6. 7
UNF8-36	P2	6. 7	7. 4
UNC10-24	P2	4. 7	5. 7
	P3	4. 7	5. 7
	P4	4. 7	5. 7
UNC10-24-100L		9. 6	
UNC10-24-AL	P2	4. 7	
UNC10-24-HT Sheath	1B	5. 4	6. 7
UNC10-24L Kudzokorora Meso	P2	5. 7	6. 9
UNF10-32	P2	4. 7	5. 7
	P3	4. 7	5. 7
	P4	4. 7	5. 7
UNF10-32-100L		9. 6	
UNF10-32-HT Sheath	1B		7. 4
UNF10-32L Kudzokorora Meso	P2	7. 4	8. 3
UNC12-24	P2	4. 7	5. 7
UNF12-28	P2	6. 7	7. 6
UNEF12-32	P2	6. 7	7. 6
UNS12-36	P2	6. 7	7. 6
UNC1/4-20	P2	4. 7	5. 7
	P3	4. 7	5. 7
UNC1/4-20	P4	4. 7	5. 7
UNC1/4-20-100L		9. 6	
UNC1/4-20-AL	P2	4. 7	
UNC1/4-20-HT Sheath	1B	5. 4	6. 7
UNC1/4-20L Kudzokorora Meso	P2	5. 7	6. 9

Thread x Nzvimbo x Kureba (/ Kudzokorora Meso)	Precision	chena	Tin
UNF1/4-28	P2	6. 7	7. 6
	P4	6. 7	7. 6
UNF1/4-28-HT Sheath	1B		7. 4
UNF1/4-28L Kudzokorora Meso	P2	7. 4	8. 3
UNEF1/4-32	P2	6. 7	7. 6
UNS1/4-36	P2	6. 7	7. 6
UNC5/16-18	P2	6. 0	7. 4
	P3	6. 0	7. 4
	P4	6. 0	7. 4
UNC5/16-18-100L		13. 1	
UNC5/16-18-AL	P2	6. 7	
UNC5/16-18-HT Sheath	1B	7. 9	8. 3
UNC5/16-18L Kudzokorora Meso	P2	7. 4	8. 6
UNF5/16-24	P2	7. 4	8. 6
	P4	7. 4	8. 6
UNF5/16-24-HT Sheath	1B		10. 0
UNF5/16-24L Kudzokorora Meso	P2	9. 3	10. 4
UNC3/8-16	P2	7. 9	9. 6
	P3	7. 9	9. 6
	P4	7. 9	9. 6
UNC3/8-16-100L		14. 7	
UNC3/8-16-AL	P2	8. 3	
UNC3/8-16-HT Sheath	1B	9. 6	10. 4
UNC3/8-16L Kudzokorora Meso	P2	9. 6	11. 0
UNF3/8-24	P2	9. 3	10. 7
	P4	9. 3	10. 7
UNF3/8-24-HT Sheath	1B		12. 1
UNF3/8-24L Kudzokorora Meso	P2	11. 0	12. 6
UNS3/8-32	P2	9. 3	10. 7
UNC7/16-14	P2	11. 9	13. 9
UNF7/16-20	P2	12. 6	14. 7
UNC1/2-12	P2	13. 1	15. 3
UNF1/2-20	P2	14. 6	16. 4
W1/8-40	P1	4. 7	5. 4
W5/32-32	P2	4. 7	5. 4
W3/16-24	P2	4. 7	5. 4
W7/32-24	P2	4. 7	5. 7
W1/4-20	P2	4. 7	5. 7
W5/16-18	P2	6. 0	7. 4
W3/8-16	P2	7. 9	9. 6
W7/16-14	P2	11. 9	13. 9
W1/2-12	P2	13. 1	15. 3
PS1/8-28 British Standard		7. 9	
PS1/4-14 American Standard		22. 4	
PS1/4-18 American Standard		7. 9	
PS1/4-19 British Standard		9. 3	
PS3/8-18 American Standard		13. 1	
PS3/8-19 British Standard		14. 6	
PS1/2-14 American Standard		17. 1	
PS1/2-14 British Standard		19. 7	
PS3/4-14 British Standard		25. 0	
PS1-11 British Standard		41. 9	
PS1-11. 1-2 American Standard		41. 9	
PT1/16-28 British Standard		7. 9	
PT1/8-28 British Standard		7. 9	
PT1/4-19 British Standard		10. 4	
PT3/8-19 British Standard		15. 7	
PT1/2-14 British Standard		19. 7	
PT3/4-14 British Standard		27. 6	
PT1-11 British Standard		46. 0	
NPT1/8-27 American Standard		7. 9	
NPT1/4-18 American Standard		10. 4	
NPT3/8-18 American Standard		15. 7	
NPT1/2-14 American Standard		19. 7	
NPT1/4-14 American Standard		27. 6	
NPT1-11. 1-2 American Standard		46. 0	

Pamusoro Pose Inosanganisa Kubhadhara, Mutero Uye Mari.
Domestic USD Dollar Transaction Mutengo MuChina.
Kana Une Mimwe Mibvunzo, Ndapota Email: eva@mzgtool.cn
http://www.mzg.tw

HT Yakananga Nyore Tap
HT Straight Wire Tap

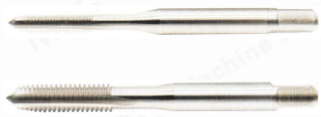

Thread x Nzvimbo x Kureba (/ Kudzokorora Meso)	Precision	chena
M1. 0x0. 25	P1	4. 3
M1. 2x0. 25	P1	4. 3
M1. 6x0. 35	P1	4. 3
M1. 7x0. 35	P1	4. 3
M1. 8x0. 35	P1	4. 3
M2. 0x0. 25	P1	4. 7
M2. 0x0. 4	P2	4. 0
	P3	4. 0
	P4	4. 0
M2. 2x0. 25	P1	4. 7
M2. 2x0. 45	P2	4. 0
M2. 3x0. 25	P1	4. 7
M2. 3x0. 4	P2	4. 0
M2. 5x0. 35	P1	4. 7
M2. 5x0. 45	P2	4. 0
	P3	4. 0
	P4	4. 0
M2. 6x0. 35	P2	4. 7
M2. 6x0. 45	P2	4. 0
	P3	4. 0
	P4	4. 0
M3. 0x0. 35	P2	4. 7
M3. 0x0. 5	P2	3. 3
	P3	3. 3
	P4	3. 3
M3. 5x0. 35	P2	4. 7
M3. 5x0. 6	P2	3. 3
	P3	3. 3
	P4	3. 3
M4. 0x0. 35	P2	4. 7
M4. 0x0. 5	P2	4. 7
M4. 0x0. 7	P2	3. 3
	P3	3. 3
	P4	3. 3
M4. 0x0. 75	P2	4. 7
M4. 5x0. 5	P2	4. 7
M4. 5x0. 75	P2	3. 6
M5. 0x0. 35	P2	4. 7
M5. 0x0. 5	P2	4. 7
M5. 0x0. 8	P2	3. 6
	P3	3. 6
	P4	3. 6
M6. 0x0. 35	P2	5. 3
M6. 0x0. 5	P2	4. 7
M6. 0x0. 75	P2	4. 7
M6. 0x1. 0	P2	3. 6
	P3	3. 6
	P4	3. 6
M7. 0x0. 5	P2	6. 1
M7. 0x0. 75	P2	6. 1
M7. 0x1. 0	P2	5. 3
M8. 0x0. 35	P2	7. 4
M8. 0x0. 5	P2	6. 1
M8. 0x0. 75	P2	6. 1
M8. 0x1. 0	P2	6. 1
M8. 0x1. 25	P2	5. 3
	P3	5. 3
M9. 0x0. 5	P3	8. 1
M9. 0x0. 75	P3	8. 1
M9. 0x1. 0	P3	8. 1
M9. 0x1. 25	P3	6. 9
M10x0. 5	P3	8. 1
M10x0. 75	P3	8. 1
M10x1. 0	P3	8. 1
M10x1. 25	P3	8. 1
M10x1. 5	P3	6. 9
	P4	6. 9
M11x0. 5	P3	10. 4
M11x0. 75	P3	10. 4
M11x1. 0	P3	10. 4
M11x1. 5	P3	9. 3
M12x0. 5	P3	10. 4
M12x0. 75	P3	10. 4
M12x1. 0	P3	10. 4
M12x1. 25	P3	10. 4
M12x1. 5	P3	10. 4
M12x1. 75	P3	9. 3
	P4	9. 3
M14x2. 0	P3	10. 4
M16x2. 0	P3	13. 1

Thread x Nzvimbo x Kureba (/ Kudzokorora Meso)	Precision	chena
UNF0-80	P1	4. 3
UNC1-64	P1	4. 3
UNF1-72	P1	5. 0
UNC2-56	P1	4. 3
UNF2-64	P1	5. 0
UNC3-48	P1	4. 3
UNF3-56	P1	5. 0
UNC4-40	P2	4. 0
	P3	4. 0
UNF4-48	P2	4. 7
UNC5-40	P2	4. 0
UNF5-44	P2	4. 7
UNC6-32	P2	4. 0
	P3	4. 0
UNF6-40	P2	4. 7
UNC8-32	P2	4. 0
	P3	4. 0
UNF8-36	P2	4. 7
UNC10-24	P2	4. 0
UNF10-32	P2	4. 7
UNC12-24	P2	4. 0
UNF12-28	P2	4. 7
UNC1/4-20	P2	4. 0
UNF1/4-28	P2	4. 7
UNF1/4-32	P2	4. 7
UNC5/16-18	P3	5. 3
UNF5/16-24	P3	6. 1
UNEF5/16-32	P3	6. 7
UNC3/8-16	P3	6. 9
UNF3/8-24	P3	8. 1
UNEF3/8-32	P3	8. 1
UNC7/16-14	P3	9. 3
UNF7/16-20	P3	10. 4
UNC1/2-13	P3	9. 3
UNF1/2-20	P3	10. 4

Tube Tapping

PS1/16-28 British Standard	6. 7
PS1/8-27 American Standard	6. 7
PS1/8-28 British Standard	6. 7
PS1/4-14 American Standard	22. 4
PS1/4-18 American Standard	7. 9
PS1/4-19 British Standard	7. 9
PS3/8-18 American Standard	13. 1
PS3/8-19 British Standard	13. 1
PS1/2-14 American Standard	17. 1
PS1/2-14 British Standard	17. 1
PS3/4-14 British Standard	22. 4
PS1-11 British Standard	38. 1
PS1-11. 1-2 American Standard	38. 1
PT1/16-28 British Standard	6. 7
PT1/8-28 British Standard	6. 7
PT1/4-19 British Standard	8. 6
PT3/8-19 British Standard	14. 6
PT1/2-14 British Standard	18. 3
PT3/4-14 British Standard	25. 0
PT1-11 British Standard	41. 9
NPT1/8-27 American Standard	6. 7
NPT1/4-18 American Standard	8. 6
NPT3/8-18 American Standard	14. 6
NPT1/2-14 American Standard	18. 3
NPT1/4-14 American Standard	25. 0
NPT1-11. 1-2 American Standard	41. 9

AR-D Yakagadziriswa Circular Die
AR-D Adjustable Circular Die

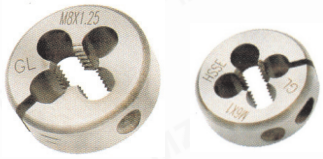

Thread x Nzvimbo x Kureba (/ Kudzokorora Meso)	External Diameter	chena
M1. 0x0. 25	20	33. 1
M1. 2x0. 25	20	13. 1
M1. 4x0. 3	20	13. 1
M1. 5x0. 3	20	13. 1
M1. 6x0. 35	20	13. 1
M1. 7x0. 35	20	13. 1
M1. 8x0. 35	20	13. 1
M2. 0x0. 25	20	11. 9
M2. 0x0. 4	20	10. 4
M2. 0x0. 4L Kudzokorora Meso	20	11. 9
M2. 2x0. 25	20	11. 9
M2. 2x0. 45	20	10. 4
M2. 3x0. 4	20	10. 4
M2. 5x0. 35	20	11. 9
M2. 5x0. 45	20	10. 4
M2. 5x0. 45L Kudzokorora Meso	20	11. 9
M2. 6x0. 35	20	11. 9
M2. 6x0. 45	20	10. 4
M3. 0x0. 35	20	11. 9
M3. 0x0. 5	20	10. 4
M3. 0x0. 5L Kudzokorora Meso	20	11. 9
M4. 0x0. 35	20	11. 9
M4. 0x0. 5	20	11. 9
M4. 0x0. 7	20	10. 4
M4. 0x0. 7L Kudzokorora Meso	20	11. 9
M4. 5x0. 5	20	11. 9
M4. 5x0. 75	20	10. 4
M5. 0x0. 35	20	11. 9
M5. 0x0. 5	20	11. 9
M5. 0x0. 8	20	10. 4
M5. 0x0. 8L Kudzokorora Meso	20	11. 9
M6. 0x0. 5	20	11. 9
M6. 0x0. 75	20	11. 9
M6. 0x1. 0	20	10. 4
M6. 0x1. 0L Kudzokorora Meso	20	11. 9
M7. 0x0. 5	25	13. 1
M7. 0x0. 75	25	13. 1
M7. 0x1. 0	25	11. 9
M8. 0x0. 5	25	13. 1
M8. 0x0. 75	25	13. 1
M8. 0x1. 0	25	13. 1
M8. 0x1. 25	25	11. 9
M8. 0x1. 25L Kudzokorora Meso	25	13. 1
M9. 0x0. 5	25	13. 1
M9. 0x0. 75	25	13. 1
M9. 0x1. 0	25	13. 1
M9. 0x1. 25	25	11. 9
M10x0. 5	25	13. 1
M10x0. 75	25	13. 1
M10x1. 0	25	13. 1
M10x1. 25	25	13. 1
M10x1. 5	25	11. 9
M10x1. 5L Kudzokorora Meso	25	13. 1
M11x1. 0	25	11. 9
M12x0. 5	25	13. 1
M12x0. 75	25	13. 1
M12x1. 0	25	13. 1
M12x1. 25	25	13. 1
M12x1. 5	25	13. 1
M12x1. 75	25	11. 9
M12x1. 75L Kudzokorora Meso	25	13. 1
M14x1. 0	38	25. 0
M14x1. 25	38	25. 0
M14x1. 5	38	25. 0
M14x2. 0	38	23. 6
M16x1. 0	38	25. 0
M16x1. 25	38	25. 0
M16x1. 5	38	25. 0
M16x2. 0	38	23. 6

Thread x Nzvimbo x Kureba (/ Kudzokorora Meso)	External Diameter	chena
UNF0-80	20	11. 9
UNC1-64	20	10. 4
UNF1-72	20	11. 9
UNC2-56	20	10. 4
UNC3-48	20	10. 4
UNF3-56	20	11. 9
UNC4-40	20	10. 4
UNF4-48	20	11. 9
UNC5-40	20	10. 4
UNC6-32	20	10. 4
UNF6-40	20	11. 9
UNC8-32	20	10. 4
UNF8-36	20	11. 9
UNC10-24	20	10. 4
UNF10-32	20	11. 9
UNC12-24	20	10. 4
UNF12-28	20	11. 9
UNC1/4-20	20	10. 4
UNF1/4-28	20	11. 9
UNS1/4-32	20	11. 9
UNEF1/4-36	20	11. 9
UNC5/16-18	25	11. 9
UNF5/16-24	25	13. 1
UNC3/8-16	25	11. 9
UNF3/8-24	25	13. 1
UNC7/16-14	25	11. 9
UNF7/16-20	25	13. 1
UNC1/2-12	25	11. 9
UNF1/2-20	25	13. 1
W1/8-40	20	10. 4
W5/32-32	20	10. 4
W3/16-24	20	10. 4
W1/4-20	20	10. 4
W5/16-18	25	11. 9
W3/8-16	25	11. 9
W7/16-14	25	11. 9
W1/2-12	25	11. 9

Turning Inserts

Product Pictures	Tsanangudzo	R	USD
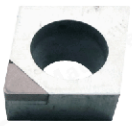 Dhinda Dare uye Akaoma Zvinhu Zvokugadzira Machining	CCGT060202 CBN1 CCGT060204 CBN1 CCGT060208 CBN1 CCGT09T302 CBN1 CCGT09T304 CBN1 CCGT09T308 CBN1 CCGT120402 CBN1 CCGT120404 CBN1 CCGT120408 CBN1	0.2 0.4 0.8 0.2 0.4 0.8 0.2 0.4 0.8	6.9 6.9 6.9 6.9 6.9 6.9 6.9 6.9 6.9
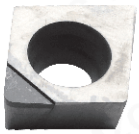 Copper And Aluminum Finish Machining	CCGT060202 PCD1 CCGT060204 PCD1 CCGT09T302 PCD1 CCGT09T304 PCD1 CCGT09T308 PCD1 CCGT120402 PCD1 CCGT120404 PCD1 CCGT120408 PCD1	0.2 0.4 0.2 0.4 0.8 0.2 0.4 0.8	6.9 6.9 6.9 6.9 6.9 6.9 6.9 6.9
Copper And Aluminum Medium Finish Machining	CCGT060202-AL ZK01 CCGT060204-AL ZK01 CCGT060208-AL ZK01 CCGT09T302-AL ZK01 CCGT09T304-AL ZK01 CCGT09T308-AL ZK01 CCGT120402-AL ZK01 CCGT120404-AL ZK01 CCGT120408-AL ZK01	0.2 0.4 0.8 0.2 0.4 0.8 0.2 0.4 0.8	1.1 1.1 1.1 1.4 1.4 1.4 2.3 2.3 2.3
Simbi isina ngura Processing	CCMT060204 ZM30 CCMT060208 ZM30 CCMT09T304 ZM30 CCMT09T308 ZM30 CCMT120404 ZM30 CCMT120408 ZM30	0.4 0.8 0.4 0.8 0.4 0.8	1.6 1.6 1.7 1.7 2.4 2.4
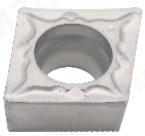 Cermet Medium And Fine Steel Zvikamu Zvine Zvakanaka Kugumisa	CCMT060204-FG ZN60 CCMT09T304-FG ZN60 CCMT09T308-FG ZN60	0.4 0.4 0.8	1.7 1.9 1.9
Cermet Medium And Fine Steel Zvikamu Zvine Zvakanaka Kugumisa	CCMT060202-HQ ZN60 CCMT060204-HQ ZN60 CCMT09T302-HQ ZN60 CCMT09T304-HQ ZN60	0.2 0.4 0.2 0.4	1.7 1.7 1.9 1.9
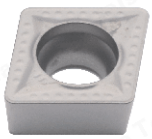 Cermet Medium And Fine Steel Zvikamu Zvine Zvakanaka Kugumisa	CCMT060204-MT ZN60 CCMT09T304-MT ZN60 CCMT09T308-MT ZN60	0.4 0.8 0.8	1.7 1.9 1.9
Cermet Fine Steel Zvikamu Zvine Zvakanaka Kugumisa	CCGT060202EL-U ZN90 CCGT060204EL-U ZN90 CCGT09T302EL-U ZN90 CCGT09T304EL-U ZN90	0.2 0.4 0.2 0.4	4.0 4.0 4.0 4.0
Cermet Fine Steel Zvikamu Zvine Zvakanaka Kugumisa	CCGT060202ER-U ZN90 CCGT060204ER-U ZN90 CCGT09T302ER-U ZN90 CCGT09T304ER-U ZN90	0.2 0.4 0.2 0.4	4.0 4.0 4.0 4.0

Product Pictures	Tsanangudzo	R	USD
Dhinda Dare uye Akaoma Zvinhu Zvokugadzira Machining	CNMG120402 CBN1 CNMG120404 CBN1 CNMG120408 CBN1	0.2 0.4 0.8	6.9 6.9 6.9
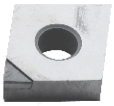 Copper And Aluminum Finish Machining	CNMG120402 PCD1 CNMG120404 PCD1 CNMG120408 PCD1	0.2 0.4 0.8	6.9 6.9 6.9
Pakati Pakugadzira Machining ofSteel	CNMG120404-TM ZC25 CNMG120408-TM ZC25 CNMG120412-TM ZC25	0.4 0.8 1.2	2.6 2.6 2.6
R-X L-X Rough Processing Steel	CNMG120408R-X ZC25 CNMG120408L-X ZC25	0.8 0.8	2.6 2.6
Pakati pekupedzisa Machining ofSteel Hard	CNMG120404-TM ZC35 CNMG120408-TM ZC35	0.4 0.8	2.6 2.6
Copper And Aluminum Medium Finish Machining	CNMG120404-HA ZK01 CNMG120408-HA ZK01	0.4 0.8	2.0 2.0
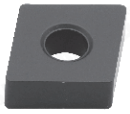 Yechipfuva Yakashata Machining ofCast Iron	CNMA120404 ZK50 CNMA120408 ZK50	0.4 0.8	2.6 2.6
Yomukati Yakapedza Machining yeChina Iron	CNMG120404 ZK50 CNMG120408 ZK50	0.4 0.8	2.6 2.6
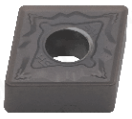 Simbi isina ngura Processing	CNMG120408-HS ZM30	0.8	2.6
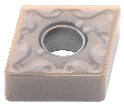 Simbi isina ngura Processing	CNMG120404-MA ZM30 CNMG120408-MA ZM30	0.4 0.8	2.6 2.6
Simbi isina ngura Processing	CNMG120404-MS ZM30 CNMG120408-MS ZM30	0.4 0.8	2.6 2.6
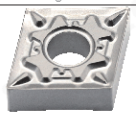 Cermet Medium And Fine Steel Zvikamu Zvine Zvakanaka Kugumisa	CNMG120404-HQ ZN60 CNMG120408-HQ ZN60	0.4 0.8	2.3 2.3
Cermet Medium And Fine Steel Zvikamu Zvine Zvakanaka Kugumisa	CNMG120404-TS ZN60 CNMG120408-TS ZN60	0.4 0.8	2.3 2.3

Pamusoro Pose Inosanganisa Kubhadhara, Mutero Uye Mari.
Domestic USD Dollar Transaction Mutengo MuChina.
Kana Une Mimwe Mibvunzo, Ndapota Email: eva@mzgtool.cn
http://www.mzg.tw

Turning Inserts

MaiFix®

Product Pictures	Tsanangudzo	R	USD
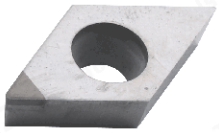 Dhinda Dare uye Akaoma Zvinhu Zvokugadzira Machining	DCGT070202 CBN1 DCGT070204 CBN1 DCGT070208 CBN1 DCGT11T301 CBN1 DCGT11T302 CBN1 DCGT11T304 CBN1 DCGT11T308 CBN1 DCGW11T308 CBN1	0.2 0.4 0.8 0.1 0.2 0.4 0.8 0.8	6.9 6.9 6.9 6.9 6.9 6.9 6.9 6.9
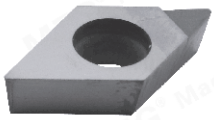 Copper And Aluminum Finish Machining	DCGT070201 PCD1 DCGT070202 PCD1 DCGT070204 PCD1 DCGT070208 PCD1 DCGT11T301 PCD1 DCGT11T302 PCD1 DCGT11T304 PCD1 DCGT11T308 PCD1	0.1 0.2 0.4 0.8 0.1 0.2 0.4 0.8	6.9 6.9 6.9 6.9 6.9 6.9 6.9 6.9
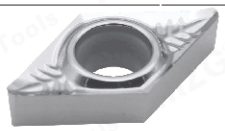 Copper And Aluminum Medium Finish Machining	DCGT070202-AL ZK01 DCGT070204-AL ZK01 DCGT11T302-AL ZK01 DCGT11T304-AL ZK01 DCGT11T308-AL ZK01	0.2 0.4 0.2 0.4 0.8	1.4 1.4 1.6 1.6 1.6
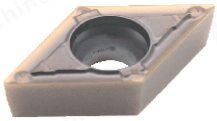 Simbi isina ngura Processing	DCMT070204-MV ZM30 DCMT11T304-MV ZM30	0.4 0.4	1.6 1.7
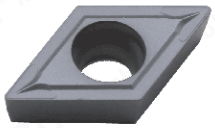 Simbi isina ngura Processing	DCMT11T304 ZM30 DCMT11T308 ZM30	0.4 0.8	1.7 1.7
Cermet Medium And Fine Steel Zvikamu Zvine Zvakanaka Kugumisa	DCMT070204-FG ZN60 DCMT11T302-FA ZN60 DCMT11T304-FG ZN60	0.4 0.2 0.4	1.7 1.9 1.9
Cermet Medium And Fine Steel Zvikamu Zvine Zvakanaka Kugumisa	DCMT070202-HQ ZN60 DCMT070204-HQ ZN60 DCMT11T302-HQ ZN60 DCMT11T304-HQ ZN60	0.2 0.4 0.2 0.4	1.7 1.7 1.9 1.9
Cermet Fine Steel Zvikamu Zvine Zvakanaka Kugumisa	DCGT11T302FL-U ZN90 DCGT11T304FL-U ZN90	0.2 0.4	4.0 4.0
Cermet Fine Steel Zvikamu Zvine Zvakanaka Kugumisa	DCGT11T302FR-U ZN90 DCGT11T304FR-U ZN90	0.2 0.4	4.0 4.0

Product Pictures	Tsanangudzo	R	USD
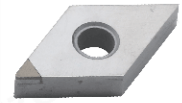 Dhinda Dare uye Akaoma Zvinhu Zvokugadzira Machining	DNMA150404 CBN1 DNMA150408 CBN1	0.4 0.8	6.9 6.9
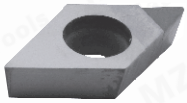 Copper And Aluminum Finish Machining	DNMA150404 PCD1 DNMA150408 PCD1	0.4 0.8	6.9 6.9
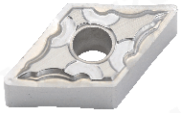 Copper And Aluminum Medium Finish Machining	DNMG150404-HA ZK01 DNMG150408-HA ZK01 DNMG150604-HA ZK01 DNMG150608-HA ZK01	0.4 0.8 0.4 0.8	4.3 4.3 4.9 4.9
Cermet Medium And Fine Steel Zvikamu Zvine Zvakanaka Kugumisa	DNMG110404-FG ZN60	0.4	2.6
Cermet Medium And Fine Steel Zvikamu Zvine Zvakanaka Kugumisa	DNMG150404-HQ ZN60 DNMG150408-HQ ZN60	0.4 0.8	2.6 2.6
Cermet Medium And Rough Steel Zvikamu Zvine Zvakanaka Kugumisa	DNMG150404L-VF ZN60	0.4	2.6
Cermet Medium And Rough Steel Zvikamu Zvine Zvakanaka Kugumisa	DNMG150404R-VF ZN60	0.4	2.6

Turning Inserts

Product Pictures	Tsanangudzo	R	USD
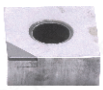 Dhinda Dare uye Akaoma Zvinhu Zvokugadzira Machining	SNMG120404 CBN1 SNMG120408 CBN1	0.4 0.8	6.9 6.9
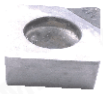 Copper And Aluminum Finish Machining	SNMG120404 PCD1 SNMG120408 PCD1	0.4 0.8	6.9 6.9
Rough Processing Steel	SNMG120408L-S ZC25	0.8	2.6
Rough Processing yeChina Dare	SNMG120408L-S ZC35	0.8	2.6
Rough Processing Steel	SNMG120408R-S ZC25	0.8	2.6
Rough Processing yeChina Dare	SNMG120408R-S ZC35	0.8	2.6
Pakati Pakugadzira Machining ofSteel	SNMG120408-TM ZC25	0.8	2.6
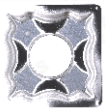 Copper And Aluminum Medium Finish Machining	SNMG120404-HA ZK01 SNMG120408-HA ZK01	0.4 0.8	2.0 2.0
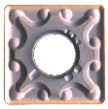 Simbi isina ngura Processing	SNMG120408-MA ZM30	0.8	2.6
Simbi isina ngura Processing	SNMG120404-MS ZM30	0.4	2.6
Simbi isina ngura Processing	SNMG120404-HQ ZN60 SNMG120404-HQ ZN60	0.4 0.8	2.3 2.3
Cermet Medium And Fine Steel Zvikamu Zvine Zvakanaka Kugumisa	SCMT09T304-MT ZN60	0.4	1.9
Copper And Aluminum Medium Finish Machining	SCGT09T304-AL ZK01 SCGT09T308-AL ZK01 SCGT120404-AL ZK01 SCGT120408-AL ZK01	0.4 0.8 0.4 0.8	1.4 1.4 1.9 1.9

Product Pictures	Tsanangudzo	R	USD
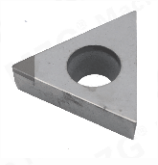 Dhinda Dare uye Akaoma Zvinhu Zvokugadzira Machining	TBGT060102 CBN1 TCGT110302 CBN1 TCGT16T302 CBN1 TCGT16T304 CBN1 TCGT16T308 CBN1 TPGT080202 CBN1 TPGT080204 CBN1 TPGT090202 CBN1 TPGT090204 CBN1 TPGT110202 CBN1 TPGT110204 CBN1 TPGT110302 CBN1 TPGT110304 CBN1 TPGT110308 CBN1	0.2 0.2 0.2 0.4 0.8 0.2 0.4 0.2 0.4 0.2 0.4 0.2 0.4 0.8	6.9 6.9 6.9 6.9 6.9 6.9 6.9 6.9 6.9 6.9 6.9 6.9 6.9 6.9
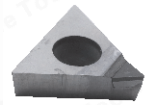 Copper And Aluminum Finish Machining	TBGT060102 PCD1 TCGT110202 PCD1 TCGT110204 PCD1 TCGT110304 PCD1 TCGT16T302 PCD1 TCGT16T304 PCD1 TCGT16T308 PCD1 TPGT080202 PCD1 TPGT080204 PCD1 TPGT090202 PCD1 TPGT090204 PCD1 TPGT110204 PCD1 TPGT110302 PCD1 TPGT110304 PCD1	0.2 0.2 0.4 0.4 0.2 0.4 0.8 0.2 0.4 0.2 0.4 0.4 0.2 0.4	6.9 6.9 6.9 6.9 6.9 6.9 6.9 6.9 6.9 6.9 6.9 6.9 6.9 6.9
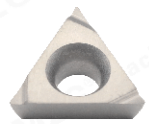 Cermet Medium And Fine Steel Zvikamu Zvine Zvakanaka Kugumisa	TBGT060102L ZN90 TBGT060104L ZN90 TCGT110202L ZN90 TCGT110204L ZN90 TPGH080202L ZN90 TPGH080204L ZN90 TPGH090202L ZN90 TPGH090204L ZN90 TPGH110302L ZN90 TPGH110304L ZN90	0.2 0.4 0.2 0.4 0.2 0.4 0.2 0.4 0.2 0.4	3.4 3.4 3.4 3.4 3.4 3.4 3.4 3.4 3.4 3.4
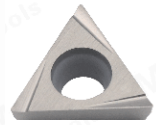 Cermet Medium And Fine Steel Zvikamu Zvine Zvakanaka Kugumisa	TBGT060102L-W ZN90 TBGT060104L-W ZN90 TPGT080202L-W ZN90 TPGT080204L-W ZN90 TPGT090202L-W ZN90 TPGT090204L-W ZN90 TPGT110302L-W ZN90 TPGT110304L-W ZN90	0.2 0.4 0.2 0.4 0.2 0.4 0.2 0.4	3.4 3.4 3.4 3.4 3.4 3.4 3.4 3.4
Cermet Medium And Fine Steel Zvikamu Zvine Zvakanaka Kugumisa	TCMT090202-HQ ZN60 TCMT090204-HQ ZN60 TCMT110202-HQ ZN60 TCMT110204-HQ ZN60 TCMT110208-HQ ZN60 TCMT16T304-HQ ZN60 TPMT110304-HQ ZN60 TPMT110308-HQ ZN60	0.2 0.4 0.2 0.4 0.8 0.4 0.4 0.8	1.7 1.7 1.7 1.7 1.7 2.4 1.7 1.7
Copper And Aluminum Medium Finish Machining	TCGT090202-AL ZK01 TCGT090204-AL ZK01 TCGT110202-AL ZK01 TCGT110204-AL ZK01 TCGT110302-AL ZK01 TCGT110304-AL ZK01 TCGT16T302-AL ZK01 TCGT16T304-AL ZK01 TCGT16T308-AL ZK01	0.2 0.4 0.2 0.4 0.2 0.4 0.2 0.4 0.8	1.4 1.4 1.4 1.4 1.6 1.6 1.7 1.7 1.7
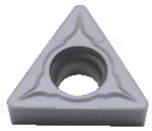 Simbi isina ngura Processing	TCMT110204 ZM30 TCMT110208 ZM30 TCMT16T304 ZM30 TCMT16T308 ZM30	0.4 0.8 0.4 0.8	1.6 1.6 2.3 2.3

Pamusoro Pose Inosanganisa Kubhadhara, Mutero Uye Mari.
Domestic USD Dollar Transaction Mutengo MuChina.
Kana Une Mimwe Mibvunzo, Ndapota Email: eva@mzgtool.cn
http://www.mzg.tw

Turning Inserts

MaiFix®

Product Pictures	Tsanangudzo	R	USD
Dhinda Dare uye Akaoma Zvinhu Zvokugadzira Machining	TNMA160402 CBN1 TNMA160404 CBN1 TNMA160408 CBN1	0.2 0.4 0.8	6.9 6.9 6.9
Copper And Aluminum Finish Machining	TNMA160402 PCD1 TNMA160404 PCD1 TNMA160408 PCD1	0.2 0.4 0.8	6.9 6.9 6.9
CQ HQ Pakati Pakugadzira Machining ofSteel	TNMG160404-CQ ZC25 TNMG160408-CQ ZC25 TNMG160404-HQ ZC25 TNMG160408-HQ ZC25	0.4 0.8 0.4 0.8	2.3 2.3 2.3 2.3
R-S L-S Rough Processing Steel	TNMG160404L-S ZC25 TNMG160408L-S ZC25 TNMG160404R-S ZC25 TNMG160408R-S ZC25	0.4 0.8 0.4 0.8	2.3 2.3 2.3 2.3
R-S L-S Rough Processing yeChina Dare	TNMG160404L-S ZC35 TNMG160408L-S ZC35 TNMG160404R-S ZC35 TNMG160408R-S ZC35	0.4 0.8 0.4 0.8	2.3 2.3 2.3 2.3
Pakati Pakugadzira Machining ofSteel	TNMG160404-TM ZC25 TNMG160408-TM ZC25 TNMG160412-TM ZC25	0.4 0.8 1.2	2.3 2.3 2.3
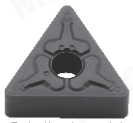 Pakati pekupedzisa Machining ofSteel Hard	TNMG160404-TM ZC35 TNMG160408-TM ZC35	0.4 0.8	2.3 2.3
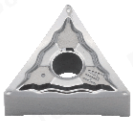 Copper And Aluminum Medium Finish Machining	TNMG160402-HA ZK01 TNMG160404-HA ZK01 TNMG160408-HA ZK01	0.2 0.4 0.8	1.9 1.9 1.9
TNMA Medium Rough Machining ofCast Iron TNMG Pakati pekupedzisa Machining ofCast Iron	TNMA160404 ZK50 TNMA160408 ZK50 TNMG160404 ZK50 TNMG160408 ZK50	0.4 0.8 0.4 0.8	2.3 2.3 2.3 2.3
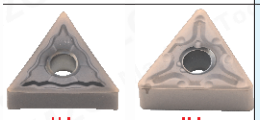 HA MA Simbi isina ngura Processing	TNMG160404-HA ZM30 TNMG160408-HA ZM30 TNMG160404-MA ZM30 TNMG160408-MA ZM30	0.4 0.8 0.4 0.8	2.3 2.3 2.3 2.3
Simbi isina ngura Processing	TNMG160404-MQ ZM30 TNMG160408-MQ ZM30	0.4 0.8	2.3 2.3
Simbi isina ngura Processing	TNMG160404-MS ZM30 TNMG160408-MS ZM30	0.4 0.8	2.3 2.3

Product Pictures	Tsanangudzo	R	USD
R-C L-C Cermet Medium And Fine Steel Zvikamu Zvine Zvakanaka Kugumisa	TNMG160404L-C ZN60 TNMG160408L-C ZN60 TNMG160404R-C ZN60 TNMG160408R-C ZN60	0.4 0.8 0.4 0.8	1.9 1.9 1.9 1.9
R-S L-S Cermet Medium And Fine Steel Zvikamu Zvine Zvakanaka Kugumisa	TNMG160404L-S ZN60 TNMG160408L-S ZN60 TNMG160404R-S ZN60 TNMG160408R-S ZN60	0.4 0.8 0.4 0.8	1.9 1.9 1.9 1.9
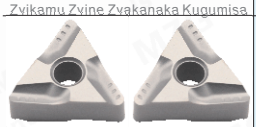 R-VF L-VF Cermet Medium And Fine Steel Zvikamu Zvine Zvakanaka Kugumisa	TNMG160404L-VF ZN60 TNMG160408L-VF ZN60 TNMG160404R-VF ZN60 TNMG160408R-VF ZN60	0.4 0.8 0.4 0.8	1.9 1.9 1.9 1.9
R-FS L-FS Cermet Medium And Fine Steel Zvikamu Zvine Zvakanaka Kugumisa	TNMG160404L-FS ZN60 TNMG160408L-FS ZN60 TNMG160404R-FS ZN60 TNMG160408R-FS ZN60	0.4 0.8 0.4 0.8	1.9 1.9 1.9 1.9
Cermet Medium And Fine Steel Zvikamu Zvine Zvakanaka Kugumisa	TNMG160404-HQ ZN60 TNMG160408-HQ ZN60	0.4 0.8	1.9 1.9
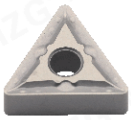 Cermet Medium And Fine Steel Zvikamu Zvine Zvakanaka Kugumisa	TNMG160404-MT ZN60 TNMG160408-MT ZN60	0.4 0.8	1.9 1.9
Cermet Medium And Fine Steel Zvikamu Zvine Zvakanaka Kugumisa	TNMG160404-TS ZN60 TNMG160408-TS ZN60	0.4 0.8	1.9 1.9
R-P L-P Cermet Fine Steel Zvikamu Zvine Zvakanaka Kugumisa	TNGG160402L-P ZN90 TNGG160404L-P ZN90 TNGG160402R-P ZN90 TNGG160404R-P ZN90	0.2 0.4 0.2 0.4	3.6 3.6 3.6 3.6
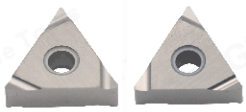 R-S L-S Cermet Fine Steel Zvikamu Zvine Zvakanaka Kugumisa	TNGG160402L-S ZN90 TNGG160404L-S ZN90 TNGG160402R-S ZN90 TNGG160404R-S ZN90	0.2 0.4 0.2 0.4	3.6 3.6 3.6 3.6

Turning Inserts

Product Pictures	Tsanangudzo	R	USD
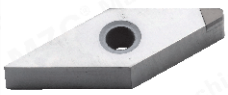 Dhinda Dare uye Akaoma Zvinhu Zvokugadzira Machining	VBMT110302 CBN1 VBMT110304 CBN1 VBMT160402 CBN1 VBMT160404 CBN1 VBMT160408 CBN1 VCGT110302 CBN1 VCGT110304 CBN1 VCGT110308 CBN1 VCGT160402 CBN1 VCGT160404 CBN1 VCGT160408 CBN1 VCGT160412 CBN1	0.2 0.4 0.2 0.4 0.8 0.2 0.4 0.8 0.2 0.4 0.8 1.2	6.9 6.9 6.9 6.9 6.9 6.9 6.9 6.9 6.9 6.9 6.9 6.9
Copper And Aluminum Finish Machining	VBGT110301 PCD1 VBGT110302 PCD1 VBGT110304 PCD1 VBGT110308 PCD1 VBGT160402 PCD1 VBGT160404 PCD1 VBGT160408 PCD1 VCGT110301 PCD1 VCGT110302 PCD1 VCGT110304 PCD1 VCGT110308 PCD1 VCGT160401 PCD1 VCGT160402 PCD1 VCGT160404 PCD1 VCGT160408 PCD1 VCGT160412 PCD1	0.1 0.2 0.4 0.8 0.2 0.4 0.8 0.1 0.2 0.4 0.8 0.1 0.2 0.4 0.8 1.2	6.9 6.9 6.9 6.9 6.9 6.9 6.9 6.9 6.9 6.9 6.9 6.9 6.9 6.9 6.9 6.9
Copper And Aluminum Medium Finish Machining	VBGT110302-AL ZK01 VBGT110304-AL ZK01 VBGT160402-AL ZK01 VBGT160404-AL ZK01 VBGT160408-AL ZK01 VCGT110302-AL ZK01 VCGT110304-AL ZK01 VCGT160402-AL ZK01 VCGT160404-AL ZK01 VCGT160408-AL ZK01	0.2 0.4 0.2 0.4 0.8 0.2 0.4 0.2 0.4 0.8	1.1 1.1 2.0 2.0 2.0 1.1 1.1 2.0 2.0 2.0
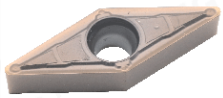 Simbi isina ngura Processing	VBMT160404-MV ZM30 VBMT160408-MV ZM30	0.4 0.8	3.7 3.7
Cermet Medium And Fine Steel Zvikamu Zvine Zvakanaka Kugumisa	VBMT110304-HQ ZN60 VBMT160404-HQ ZN60	0.4 0.4	2.7 3.4
Cermet Medium And Fine Steel Zvikamu Zvine Zvakanaka Kugumisa	VBMT160404-MT ZN60	0.4	3.6
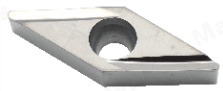 Cermet Fine Steel Zvikamu Zvine Zvakanaka Kugumisa	VBGT110302L ZN90 VBGT110304L ZN90	0.2 0.4	4.7 4.7
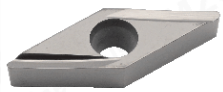 Cermet Fine Steel Zvikamu Zvine Zvakanaka Kugumisa	VBGT110302R-Y ZN90 VBGT110304R-Y ZN90	0.2 0.4	4.7 4.7

Product Pictures	Tsanangudzo	R	USD
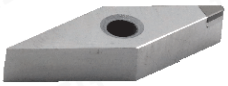 Dhinda Dare uye Akaoma Zvinhu Zvokugadzira Machining	VNMG160404 CBN1 VNMG160408 CBN1	0.4 0.8	6.9 6.9
Copper And Aluminum Finish Machining	VNMG160402 PCD1 VNMG160404 PCD1 VNMG160408 PCD1	0.2 0.4 0.8	6.9 6.9 6.9
Pakati Pakugadzira Machining ofSteel	VNMG160404-TM ZC25 VNMG160408-TM ZC25	0.4 0.8	2.7 2.7
Pakati pekupedzisa Machining ofSteel Hard	VNMG160404-TM ZC35 VNMG160408-TM ZC35	0.4 0.8	2.7 2.7
Copper And Aluminum Medium Finish Machining	VNMG160404-AL ZK01 VNMG160408-AL ZK01	0.4 0.8	2.3 2.3
Simbi isina ngura Processing	VNMG160404 ZM30 VNMG160408 ZM30	0.4 0.8	2.7 2.7
Simbi isina ngura Processing	VNMG160404-HS ZM30 VNMG160408-HS ZM30	0.4 0.8	2.7 2.7
Cermet Medium And Fine Steel Zvikamu Zvine Zvakanaka Kugumisa	VNMG160404-MT ZN60 VNMG160408-MT ZN60	0.4 0.8	2.3 2.3

Pamusoro Pose Inosanganisa Kubhadhara, Mutero Uye Mari.
Domestic USD Dollar Transaction Mutengo MuChina.
Kana Une Mimwe Mibvunzo, Ndapota Email: eva@mzgtool.cn
http://www.mzg.tw

Turning Inserts

MaiFix®

Product Pictures	Tsanangudzo	R	USD
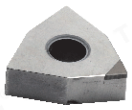 Dhinda Dare uye Akaoma Zvinhu Zvokugadzira Machining	WNMG080404 CBN1 WNMG080408 CBN1 WNMG080412 CBN1	0.4 0.8 1.2	6.9 6.9 6.9
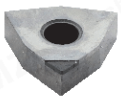 Copper And Aluminum Finish Machining	WNMA080402 PCD1 WNMA080404 PCD1 WNMA080408 PCD1	0.2 0.4 0.8	6.9 6.9 6.9
Pakati Pakugadzira Machining ofSteel	WNMG080404-CQ ZC25 WNMG080408-CQ ZC25 WNMG080412-CQ ZC25	0.4 0.8 1.2	2.6 2.6 2.6
Pakati Pakugadzira Machining ofSteel	WNMG080404-HQ ZC25 WNMG080408-HQ ZC25	0.4 0.8	2.6 2.6
R-S L-S Rough Processing Steel	WNMG080404L-S ZC25 WNMG080408L-S ZC25 WNMG080404R-S ZC25 WNMG080408R-S ZC25	0.4 0.8 0.4 0.8	2.6 2.6 2.6 2.6
R-S L-S Rough Processing yeChina Dare	WNMG080404L-S ZC35 WNMG080408L-S ZC35 WNMG080404R-S ZC35 WNMG080408R-S ZC35	0.4 0.8 0.4 0.8	2.6 2.6 2.6 2.6
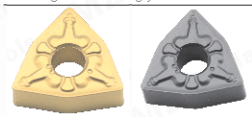 TM ZC25 TM ZC35 Pakati Pakugadzira Machining ofSteel	WNMG080404-TM ZC25 WNMG080408-TM ZC25 WNMG080412-TM ZC25	0.4 0.8 1.2	2.6 2.6 2.6
Pakati Pakugadzira Machining ofSteel	WNMG080408-CM ZC25 WNMG080412-CM ZC25	0.8 1.2	2.6 2.6
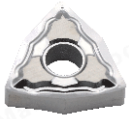 Copper And Aluminum Medium Finish Machining	WNMG080402-HA ZK01 WNMG080404-HA ZK01 WNMG080408-HA ZK01	0.2 0.4 0.8	2.3 2.3 2.3
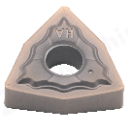 Simbi isina ngura Processing	WNMG080404-HA ZM30 WNMG080408-HA ZM30	0.4 0.8	2.6 2.6
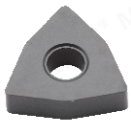 Yechipfuva Yakashata Machining ofCast Iron	WNMA080404 ZK50 WNMA080408 ZK50	0.4 0.8	2.6 2.6
Yomukati Yakapedza Machining yeChina Iron	WNMG080404 ZK50 WNMG080408 ZK50	0.4 0.8	2.6 2.6

Product Pictures	Tsanangudzo	R	USD
Simbi isina ngura Processing	WNMG080404-MA ZM30 WNMG080408-MA ZM30	0.4 0.8	2.6 2.6
Simbi isina ngura Processing	WNMG080404-MQ ZM30 WNMG080408-MQ ZM30	0.4 0.8	2.6 2.6
Simbi isina ngura Processing	WNMG080404-MS ZM30 WNMG080408-MS ZM30	0.4 0.8	2.6 2.6
Cermet Medium And Fine Steel Zvikamu Zvine Zvakanaka Kugumisa	WNMG080404-HS ZN60 WNMG080408-HS ZN60	0.4 0.8	2.3 2.3
Cermet Medium And Fine Steel Zvikamu Zvine Zvakanaka Kugumisa	WNMG080404-HQ ZN60 WNMG080408-HQ ZN60	0.4 0.8	2.3 2.3
R-S L-S Cermet Medium And Rough Steel Zvikamu Zvine Zvakanaka Kugumisa	WNMG080404L-X ZN60 WNMG080408L-X ZN60 WNMG080404R-X ZN60 WNMG080408R-X ZN60	0.4 0.8 0.4 0.8	2.3 2.3 2.3 2.3
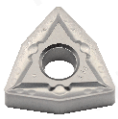 Cermet Medium And Fine Steel Zvikamu Zvine Zvakanaka Kugumisa	WNMG080404-MT ZN60 WNMG080408-MT ZN60	0.4 0.8	2.3 2.3
Cermet Medium And Fine Steel Zvikamu Zvine Zvakanaka Kugumisa	WNMG080404-TS ZN60 WNMG080408-TS ZN60	0.4 0.8	2.3 2.3

Thread Turning Tool

Product Pictures	Tsanangudzo	TPI	USD
ZP10 General Machining	16ER 050ISO ZP10	0.50	2.0
	16ER 075ISO ZP10	0.75	2.0
	16ER 100ISO ZP10	1.00	2.0
	16ER 125ISO ZP10	1.25	2.0
	16ER 150ISO ZP10	1.50	2.0
	16ER 175ISO ZP10	1.75	2.0
	16ER 200ISO ZP10	2.00	2.0
	16ER 250ISO ZP10	2.50	2.0
PCD1 Copper And Aluminum Finish Machining	16ER 300ISO ZP10	3.00	2.0
	16ER 350ISO ZP10	3.50	2.0
	16ER A60 ZP10	0.5-1.5	2.0
	16ER AG60 PCD1	0.5-3.0	6.9
	16ER AG60 ZP10	0.5-3.0	2.0
	16ER G60 ZP10	1.5-3.0	2.0
	22ER 350ISO ZP10	3.50	5.1
	22ER 400ISO ZP10	4.00	5.1
	22ER 500ISO ZP10	5.00	5.1
	22ER 600ISO ZP10	6.00	5.1
60° Metric kunze Thread Processing	22ER N60 ZP10	3.5-5.0	5.1
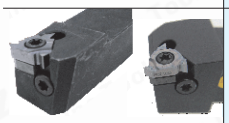 B-SEL SER	SER1616H16	-	7.1
	SER2020K16	-	7.1
	SER2525M16	-	9.3
	SER2020K22	-	9.6
	SER2525M22	-	13.1
	SER3232P22	-	20.3
	B-SEL1212H16	-	9.6
	B-SEL1616H16	-	9.6
	B-SEL2020K16	-	9.6
External Thread Processing	B-SEL2525M16	-	13.1
ZP10 General Machining	06IR A60 ZP10	0.5-1.25	4.7
	08IR 150ISO ZP10	1.50	4.1
	08IR A60 ZP10	0.5-1.5	4.1
	11IR 150ISO ZP10	1.5	2.0
	11IR 200ISO ZP10	2.0	2.0
	11IR A60 ZP10	0.5-1.5	2.0
	16IR 050ISO ZP10	0.50	2.0
	16IR 075ISO ZP10	0.75	2.0
	16IR 100ISO ZP10	1.00	2.0
	16IR 125ISO ZP10	1.25	2.0
PCD1 Copper And Aluminum Finish Machining	16IR 150ISO ZP10	1.50	2.0
	16IR 175ISO ZP10	1.75	2.0
	16IR 200ISO ZP10	2.00	2.0
	16IR 250ISO ZP10	2.50	2.0
	16IR 300ISO ZP10	3.00	2.0
	16IR 350ISO ZP10	3.50	2.0
	16IR A60 ZP10	0.5-1.5	2.0
	16IR AG60 PCD1	0.5-3.0	6.9
	16IR AG60 ZP10	0.5-3.0	2.0
	16IR G60 ZP10	1.5-3.0	2.0
	22IR 350ISO ZP10	3.50	5.1
	22IR 400ISO ZP10	4.00	5.1
	22IR 500ISO ZP10	5.00	5.1
	22IR 600ISO ZP10	6.00	5.1
60° Metric Internal Hole Thread Processing	22IR N60 ZP10	3.5-5.0	5.1
	SNR0005K06-A12	-	7.1
	SNR0007J08	-	5.1
	SNR0008K08	-	5.1
	SNR0010K11	-	5.1
	SNR0012M11	-	5.4
	SNR0013N16	-	6.1
	SNR0014N16	-	6.7
	SNR0016Q16	-	6.7
	SNR0020R16	-	7.1
	SNR0025S16	-	11.7
	SNR0032T16	-	20.3
	SNR0020R22	-	10.7
	SNR0025S22	-	14.3
Internal Hole Thread Processing	SNR0032T22	-	22.9
TKFT.. TTP.. 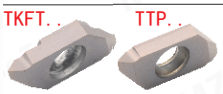	TKFT6001 ZP15	0.5-3.0	5.9
Kuchengetedzwa kwema 60 Metric Thread Small Parts	TTP6001 ZP15	0.5-3.0	5.9
	TTP..		
	TTPR12	-	9.3
	TTPR16	-	11.7

Product Pictures	Tsanangudzo	TPI	USD
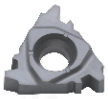	16ER 2TR ZP10	2.0	2.0
30° Trapezoidal Threads for DIN103 Kutumira External Thread Processing	16ER 3TR ZP10	3.0	2.0
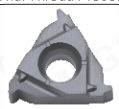	16IR 2TR ZP10	2.0	2.0
30° Trapezoidal Threads for DIN103 Kutumira Internal Hole Thread Processing	16IR 3TR ZP10	3.0	2.0
ZP10 General Machining 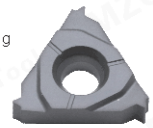	16ER 11W ZP10	1 Inch 11 Tooth	2.0
	16ER 14W ZP10	1 Inch 14 Tooth	2.0
	16ER 19W ZP10	1 Inch 19 Tooth	2.0
	16ER 24W ZP10	1 Inch 24 Tooth	2.0
PCD1 Copper And Aluminum Finish Machining	16ER 8W ZP10	1 Inch 8 Tooth	2.0
	16ER A55 ZP10	0.5-1.5	2.0
	16ER AG55 PCD1	0.5-3.0	6.9
	16ER AG55 ZP10	0.5-3.0	2.0
	16ER G55 ZP10	1.5-3.0	2.0
55° Inch kunze Thread Processing	22ER N55 ZP10	3.5-5.0	5.1
ZP10 General Machining 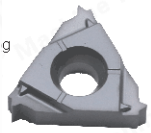	06IR A55 ZP10	0.5-1.25	4.7
	08IR A55 ZP10	0.5-1.5	4.1
	11IR 19W ZP10	1 Inch 19 Tooth	2.0
	16IR 11W ZP10	1 Inch 11 Tooth	2.0
	16IR 12W ZC01	1 Inch 12 Tooth	2.0
	16IR 14W ZP10	1 Inch 14 Tooth	2.0
PCD1 Copper And Aluminum Finish Machining 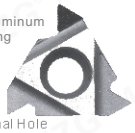	16IR 19W ZP10	1 Inch 19 Tooth	2.0
	16IR A55 ZP10	0.5-1.5	2.0
	16IR AG55 PCD1	0.5-3.0	6.9
	16IR AG55 ZP10	0.5-3.0	2.0
	16IR G55 ZP10	1.5-3.0	2.0
55° Inch Internal Hole Thread Processing	22IR N55 ZP10	3.5-5.0	5.1
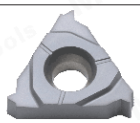	16ER 12UN ZP10	1 Inch 12 Tooth	2.0
	16ER 14UN ZP10	1 Inch 14 Tooth	2.0
	16ER 16UN ZP10	1 Inch 16 Tooth	2.0
	16ER 18UN ZP10	1 Inch 18 Tooth	2.0
	16ER 20UN ZP10	1 Inch 20 Tooth	2.0
60° American External Thread Processing			
	16IR 12UN ZP10	1 Inch 12 Tooth	2.0
	16IR 14UN ZP10	1 Inch 14 Tooth	2.0
	16IR 16UN ZP10	1 Inch 16 Tooth	2.0
	16IR 18UN ZP10	1 Inch 18 Tooth	2.0
	16IR 20UN ZP10	1 Inch 20 Tooth	2.0
60° American Internal Hole Thread Processing			
	16ER 11BSPT ZP10	1 Inch 11 Tooth	2.0
	16ER 14BSPT ZP10	1 Inch 14 Tooth	2.0
	16ER 19BSPT ZP10	1 Inch 19 Tooth	2.0
	16ER 28BSPT ZP10	1 Inch 28 Tooth	2.0
BSPT British Standard Taper Tube Thread External Thread Processing			
	16IR 11BSPT ZP10	1 Inch 11 Tooth	2.0
	16IR 14BSPT ZP10	1 Inch 14 Tooth	2.0
BSPT British Standard Taper Tube Thread Internal Hole Thread Processing			
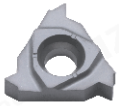	16ER 11.5NPT ZP10	1 Inch 11.5 Tooth	2.0
	16ER 14NPT ZP10	1 Inch 14 Tooth	2.0
	16ER 18NPT ZP10	1 Inch 18 Tooth	2.0
NPT Pipe Thread External Thread Processing			
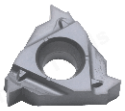	16IR 11.5NPT ZP10	1 Inch 11.5 Tooth	2.0
	16IR 14NPT ZP10	1 Inch 14 Tooth	2.0
NPT Pipe Thread Internal Hole Thread Processing			

Pamusoro Pose Inosanganisa Kubhadhara, Mutero Uye Mari.
Domestic USD Dollar Transaction Mutengo MuChina.
Kana Une Mimwe Mibvunzo, Ndapota Email: eva@mzgtool.cn
http://www.mzg.tw

Cut-Off/Grooving/Back Turning Of Small Parts

MaiFix®

Product Pictures	Tsanangudzo	Width	USD
Inventory slot width 0.5-3 mm uye nekudzika 1-2.2 mm Zvose zvakagadzirwa zvinogona kuderedzwa	T16E100 ZP15 T16E150 ZP15 T16E160 ZP15 T16E200 ZP15 T16E250 ZP15 T16E300 ZP15	1.0 1.5 1.6 2.0 2.5 3.0	3.0 3.0 3.0 3.0 3.0 3.0
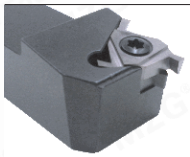	SER1616H16 SER2020K16 SER2525M16	– – –	7.1 7.1 9.3
Inventory slot width 0.5-3 mm uye nekudzika 1-2.2 mm Zvose zvakagadzirwa zvinogona kuderedzwa	T11N100 ZP15 T11N150 ZP15 T11N200 ZP15 T16N100 ZP15 T16N150 ZP15 T16N160 ZP15 T16N180 ZP15 T16N200 ZP15 T16N230 ZP15 T16N250 ZP15 T16N300 ZP15	1.0 1.5 2.0 1.0 1.5 1.6 1.8 2.0 2.3 2.5 3.0	3.0 3.0 3.0 3.0 3.0 3.0 3.0 3.0 3.0 3.0 3.0
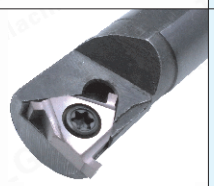	SNR0010K11 SNR0012M11 SNR0013N16 SNR0014N16 SNR0016Q16 SNR0020R16 SNR0025S16	– – – – – – –	5.1 5.4 6.1 6.7 6.7 7.1 11.7
16° Taper Zvikamu Zviduku Zvakatemwa Kugadzirwa	CTP10FR ZP15 CTP15FR ZP15 CTP20FR ZP15 CTPA10FR ZP15 CTPA15FR ZP15 CTPA20FR ZP15	1.0 1.5 2.0 1.0 1.5 2.0	5.9 5.9 5.9 6.6 6.6 6.6
Small Parts Grooving /Dzvanyira-Kunyoreswa	CTP10FRN ZP15 CTP15FRN ZP15 CTP20FRN ZP15 CTPA10FRN ZP15 CTPA15FRN ZP15 CTPA20FRN ZP15	1.0 1.5 2.0 1.0 1.5 2.0	5.9 5.9 5.9 6.6 6.6 6.6
CTPSL CTPASL..	CTPSL10 CTPSL12 CTPASL10 CTPASL12 CTPASL16	– – – – –	10.7 11.9 10.7 11.9 14.3
CTPR/CTPAR..	CTPR08 CTPR10 CTPR12 CTPR16 CTPR20 CTPAR10 CTPAR12 CTPAR16 CTPAR20 CTPAR25	– – – – – – – – – –	11.9 9.4 9.4 9.4 10.7 9.4 9.4 9.4 10.7 14.3
Kudzoka Kutendeuka Zvikamu Zvidiki	TTB6001 ZP15	–	5.9
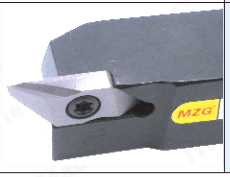	TBPR10 TBPR12 TBPAR10 TBPAR12 TBPAR16	– – – – –	9.4 9.4 9.4 9.4 9.4

Product Pictures	Tsanangudzo	Width	USD
Small Parts Grooving /Dzvanyira-Kunyoreswa	TKF12R100-S ZP15 TKF12R150-S ZP15 TKF12R200-S ZP15 TKF16R100-S ZP15 TKF16R150-S ZP15 TKF16R200-S ZP15	1.0 1.5 2.0 1.0 1.5 2.0	5.9 5.9 5.9 6.6 6.6 6.6
16° Taper Zvikamu Zviduku Zvakatemwa Kugadzirwa	TKF12R100-S16R ZP15 TKF12R150-S16R ZP15 TKF12R200-S16R ZP15 TKF16R100-S16R ZP15 TKF16R150-S16R ZP15 TKF16R200-S16R ZP15	1.0 1.5 2.0 1.0 1.5 2.0	5.9 5.9 5.9 6.6 6.6 6.6
Kudzoka Kutendeuka Zvikamu Zvidiki	TKFB6001 ZP15	–	5.9
KTKFSL..	KTKFSL1010JX12 KTKFSL1212JX12 KTKFSL1212JX16	– – –	11.9 11.9 11.9
KTKFR..	KTKFR0810JX12 KTKFR1010JX12 KTKFR1212JX12 KTKFR1616JX12 KTKFR1010JX16 KTKFR1212JX16 KTKFR1616K16 KTKFR2020JX16	– – – – – – – –	11.9 9.4 9.4 9.4 9.4 9.4 9.4 10.7
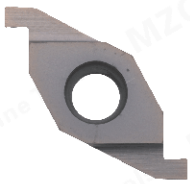 Endedze Grooving Machining	FVC1604R150 ZP15 FVC1604R200 ZP15 FVV1604R300 ZP15	1.5 2.0 3.0	4.3 4.3 4.3
SVQCR..	SVQCR2020K16-NJ	–	11.9
Endedze Grooving Machining	VC1604R250 ZP15 VC1604R300 ZP15	2.5 3.0	4.3 4.3
SGIVFR..	SGIVFR16Q16 SGIVFR20Q16 SGIVFR25R16	– – –	14.3 14.3 16.7

Kunze kweCylindrical Kugadzira Turning Tool
External Cylindrical Kugadzira Turning Tool

Product Pictures	Tsanangudzo	Width	USD
Inventory slot width 0.3-3.2mm Kusarudza kuderedza zvakadzika 0.8-4 mm Zvose zvinogona kuitika ichinyatsocheka	TGF32R050 ZP15	0.5	2.6
	TGF32R080 ZP15	0.8	2.6
	TGF32R100 ZP15	1.0	2.6
	TGF32R110 ZP15	1.1	2.6
	TGF32R120 ZP15	1.2	2.6
	TGF32R125 ZP15	1.25	2.6
	TGF32R130 ZP15	1.3	2.6
	TGF32R140 ZP15	1.4	2.6
	TGF32R150 ZP15	1.5	2.6
	TGF32R160 ZP15	1.6	2.6
	TGF32R170 ZP15	1.7	2.6
	TGF32R180 ZP15	1.8	2.6
	TGF32R190 ZP15	1.9	2.6
	TGF32R200 ZP15	2.0	2.6
	TGF32R210 ZP15	2.1	2.6
	TGF32R220 ZP15	2.2	2.6
	TGF32R230 ZP15	2.3	2.6
	TGF32R250 ZP15	2.5	2.6
	TGF32R260 ZP15	2.6	2.6
	TGF32R270 ZP15	2.7	2.6
	TGF32R280 ZP15	2.8	2.6
	TGF32R290 ZP15	2.9	2.6
	TGF32R300 ZP15	3.0	2.6
KTGFR..	KTGFR1010H16	-	6.9
	KTGFR1212H16	-	6.9
	KTGFR1616H16	-	6.9
	KTGFR2020K16	-	6.9
	KTGFR2525M16	-	9.0
	KTGFR1010H16F	-	6.7
	KTGFR1212H16F	-	6.7
	KTGFR1616H16F	-	6.7
	KTGFR2020K16F	-	6.7
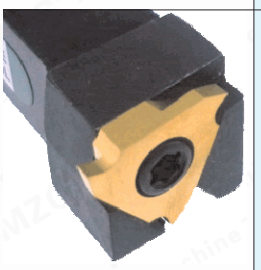 KTGFSL..	KTGFSL1010H16	-	6.9
	KTGFSL1212H16	-	6.9
	KTGFSL1616H16	-	6.9
	KTGFSL2020K16	-	6.9
	KTGFSL2525M16	-	9.3
S..-KTGFL..	S16N-KTGFL16	-	9.3
	S20Q-KTGFL16	-	11.0
	S25R-KTGFL16	-	13.1

Product Pictures	Tsanangudzo	Width	USD
Inventory slot width 0.3-3.2mm Kusarudza kuderedza zvakadzika 0.8-4 mm Zvose zvinogona kuitika ichinyatsocheka	TGF32L050 ZP15	0.5	2.6
	TGF32L080 ZP15	0.8	2.6
	TGF32L100 ZP15	1.0	2.6
	TGF32L110 ZP15	1.1	2.6
	TGF32L120 ZP15	1.2	2.6
	TGF32L125 ZP15	1.25	2.6
	TGF32L130 ZP15	1.3	2.6
	TGF32L140 ZP15	1.4	2.6
	TGF32L150 ZP15	1.5	2.6
	TGF32L160 ZP15	1.6	2.6
	TGF32L170 ZP15	1.7	2.6
	TGF32L180 ZP15	1.8	2.6
	TGF32L190 ZP15	1.9	2.6
	TGF32L200 ZP15	2.0	2.6
	TGF32L210 ZP15	2.1	2.6
	TGF32L220 ZP15	2.2	2.6
	TGF32L230 ZP15	2.3	2.6
	TGF32L250 ZP15	2.5	2.6
	TGF32L260 ZP15	2.6	2.6
	TGF32L270 ZP15	2.7	2.6
	TGF32L280 ZP15	2.8	2.6
	TGF32L290 ZP15	2.9	2.6
	TGF32L300 ZP15	3.0	2.6
KTGFL..	KTGFL1010H16	-	6.9
	KTGFL1212H16	-	6.9
	KTGFL1616H16	-	6.9
	KTGFL2020K16	-	6.9
	KTGFL2525M16	-	9.0
	KTGFL1010H16F	-	6.7
	KTGFL1212H16F	-	6.7
	KTGFL1616H16F	-	6.7
	KTGFL2020K16F	-	6.7
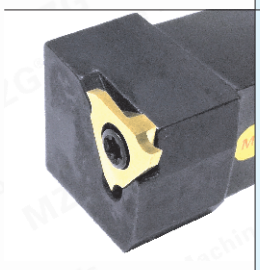 KTGFSR..	KTGFSR1010H16	-	6.9
	KTGFSR1212H16	-	6.9
	KTGFSR1616H16	-	6.9
	KTGFSR2020K16	-	6.9
	KTGFSR2525M16	-	9.3
S..-KTGFR..	S16N-KTGFR16	-	9.3
	S20Q-KTGFR16	-	11.0
	S25R-KTGFR16	-	13.1

Pamusoro Pose Inosanganisa Kubhadhara, Mutero Uye Mari.
Domestic USD Dollar Transaction Mutengo MuChina.
Kana Une Mimwe Mibvunzo, Ndapota Email: eva@mzgtool.cn

http://www.mzg.tw

Product Pictures	Tsanangudzo	Width	USD
Inventory slot width 1.0-4.8mm Kusarudza kuderedza zvakadzika 2.0-5.0 mm Zvose zvinogona kuitika ichinyatsocheka	GBA43R250 ZP15 GBA43R300 ZP15 GBA43R350 ZP15 GBA43R400 ZP15 GBA43R450 ZP15	2.5 3.0 3.5 4.0 4.5	6.1 6.1 6.1 6.1 6.1
CGBR.. 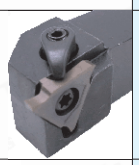	CGBR1616H43 CGBR2020K43 CGBR2525M43	– – –	9.3 13.1 16.4
CGBSL..	CGBSL2020K43 CGBSL2525M43	– –	12.4 19.0
SGBR..	SGBR1616H43 SGBR2020K43 SGBR2525M43	– – –	6.7 6.7 9.0
SGBSL.. 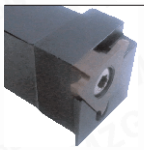	SGBSL2020K43 SGBSL2525M43	– –	10.7 14.3
Inventory slot width 1.0-4.8mm Kusarudza kuderedza zvakadzika 2.0-5.0 mm Zvose zvinogona kuitika ichinyatsocheka	GBA43L250 ZP15 GBA43L300 ZP15 GBA43L350 ZP15 GBA43L400 ZP15 GBA43L450 ZP15	2.5 3.0 3.5 4.0 4.5	6.1 6.1 6.1 6.1 6.1
CGBL..	CGBL1616H43 CGBL2020K43 CGBL2525M43	– – –	9.3 13.1 16.4
CGBSR.. 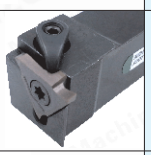	CGBSR2020K43 CGBSR2525M43	– –	12.4 19.0
SGBL..	SGBL1616H43 SGBL2020K43 SGBL2525M43	– – –	6.7 6.7 9.0
SGBSR.. 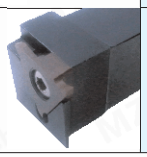	SGBSR2020K43 SGBSR2525M43	– –	10.7 14.3

Product Pictures	Tsanangudzo	Width	USD
Grooving Machining 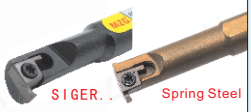 SIGER.. Spring Steel	GER100-A ZP15 GER150-A ZP15 SIGER0606A-EH SIGER0808A-EH Spring Steel SIGER0808A-EHT	1.0 1.5 – – –	4.7 4.7 19.0 11.9 11.9
Grooving Machining SIGER.. Spring Steel	GER100-B ZP15 GER150-B ZP15 GER200-B ZP15 GER250-B ZP15 GER300-B ZP15 SIGER1010B-EH SIGER1210B-EH Spring Steel SIGER1010B-EHT SIGER1210B-EHT	1.0 1.5 2.0 2.5 3.0 – – – –	4.7 4.7 4.7 4.7 4.7 11.9 11.9 11.9 11.9
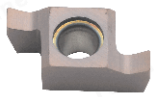 Grooving Machining SIGER.. Spring Steel	GER100-C ZP15 GER150-C ZP15 GER200-C ZP15 GER250-C ZP15 GER300-C ZP15 GER350-C ZP15 SIGER1412C-EH SIGER1616C-EH Spring Steel SIGER1412C-EH	1.0 1.5 2.0 2.5 3.0 3.5 – – –	4.7 4.7 4.7 4.7 4.7 4.7 11.9 13.3 11.9
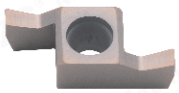 Grooving Machining SIGER.. Spring Steel	GER100-D ZP15 GER150-D ZP15 GER200-D ZP15 GER250-D ZP15 GER300-D ZP15 GER400-D ZP15 SIGER2020D-EH SIGER2525D-EH	1.0 1.5 2.0 2.5 3.0 4.0 – –	5.1 5.1 5.1 5.1 5.1 5.1 14.3 16.7
Grooving Machining	7GR100 ZP15 7GR150 ZP15 7GR200 ZP15 SNGR08J07 SNGR10K07 Spring Steel SNGR10K07	1.0 1.5 2.0 – – –	2.6 2.6 2.6 8.6 8.6 9.6
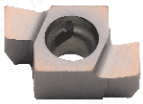 Grooving Machining 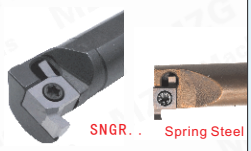 SNGR.. Spring Steel	8GR200 ZP15 8GR300 ZP15 SNGR10K08 SNGR12M08 Spring Steel SNGR10K08	2.0 3.0 – – –	2.9 2.9 8.6 9.0 11.9
Grooving Machining SNGR..	9GR100 ZP15 9GR200 ZP15 9GR250 ZP15 9GR300 ZP15 SNGR12M09 SNGR16Q09 SNGR20R09	1.0 2.0 2.5 3.0 – – –	3.0 3.0 3.0 3.0 9.0 11.0 13.1

Grooving / Cut-Off Kutora Chimbo
Grooving/Cut-Off Turning Tool

Product Pictures	Tsanangudzo	Width	USD
Dhinda Dare uye Akaoma Zvinhu Zvokugadzira Machining	MGMN150 CBN1 MGMN200 CBN1 MGMN250 CBN1 MGMN300 CBN1 MGMN400 CBN1 MGMN500 CBN1	1.5 2.0 2.5 3.0 4.0 5.0	6.9 6.9 6.9 6.9 6.9 6.9
Copper And Aluminum Finish Machining	MGMN150 PCD1 MGMN200 PCD1 MGMN250 PCD1 MGMN300 PCD1 MGMN400 PCD1	1.5 2.0 2.5 3.0 4.0	6.9 6.9 6.9 6.9 6.9
Grooving / Dzvanyira-Kunyoreswa	MGGN300 ZP15 MGGN400 ZP15	3.0 4.0	1.6 1.7
8° Taper Dzvanyira-Kunyoreswa	MGGN200-Q ZP15 MGGN300-Q ZP15	2.0 3.0	1.7 1.7
Copper or Aluminum Grooving / Dzvanyira-Kunyoreswa	MGGN200 ZK01 MGGN300 ZK01 MGGN400 ZK01	2.0 3.0 4.0	1.7 1.9 2.3
Grooving / Dzvanyira-Kunyoreswa	MGGN150 ZP30 MGGN200 ZP30 MGGN250 ZP30 MGGN300 ZP30 MGGN400 ZP30 MGGN500 ZP30	1.5 2.0 2.5 3.0 4.0 5.0	1.7 1.7 1.7 1.7 2.0 2.7
8° Taper Dzvanyira-Kunyoreswa	MGGN150R-8 ZP30 MGGN200R-8 ZP30 MGGN250R-8 ZP30 MGGN300R-8 ZP30 MGGN400R-8 ZP30 MGGN500R-8 ZP30	1.5 2.0 2.5 3.0 4.0 5.0	1.7 1.7 1.9 2.0 2.4 3.1
8° Taper Dzvanyira-Kunyoreswa	MGGN150L-8 ZP30 MGGN200L-8 ZP30 MGGN250L-8 ZP30 MGGN300L-8 ZP30 MGGN400L-8 ZP30	1.5 2.0 2.5 3.0 4.0	1.7 1.7 1.9 2.0 2.4
-G -M Copper or Aluminum Grooving / Dzvanyira-Kunyoreswa	MGMN150-G ZK01 MGMN200-G ZK01 MGMN200-M ZK01 MGMN300-M ZK01 MGMN400-M ZK01	1.5 2.0 2.0 3.0 4.0	1.7 1.7 1.7 1.7 2.0
Cermet Medium uye Fine Shingani Zvikamu Zvakanaka Kugumisa	MGMN200-G ZN60 MGMN300-M ZN60 MGMN400-M ZN60 MGMN500-M ZN60	2.0 3.0 4.0 5.0	1.4 1.7 2.0 2.7
-H -T Simbi isina ngura Grooving / Dzvanyira-Kunyoreswa	MGMN200-T ZP30 MGMN300-T ZP30 MGMN400-T ZP30 MGMN300-H ZP30	2.0 3.0 4.0 3.0	1.6 1.6 2.0 1.6
-G -M Steel Grooving /Dzvanyira-Kunyoreswa	MGMN200-G ZP20 MGMN250-G ZP20 MGMN250-M ZP20 MGMN300-M ZP20 MGMN400-M ZP20	2.0 2.5 2.5 3.0 4.0	1.6 1.6 1.6 1.6 2.0
-G -M Simba rakaoma Grooving /Dzvanyira-Kunyoreswa	MGMN150-G ZP30 MGMN200-M ZP30 MGMN200-G ZP30 MGMN250-M ZP30 MGMN250-G ZP30 MGMN300-M ZP30 MGMN400-M ZP30 MGMN500-M ZP30	1.5 2.0 2.0 2.5 2.5 3.0 4.0 5.0	1.6 1.6 1.6 1.6 1.6 1.6 2.0 2.7

Product Pictures	Tsanangudzo	Width	USD
-G -M Kupedza muGrooving Profiling of Steel Parts	MRMN200-G ZP30 MRMN200-M ZP30 MRMN300-M ZP30 MRMN400-M ZP30	R1.0 R1.0 R1.5 R2.0	1.6 1.6 1.6 2.0
Dhinda Dare uye Akaoma Zvinhu Zvokugadzira Machining	MRMN400 CBN1	R2.0	6.9
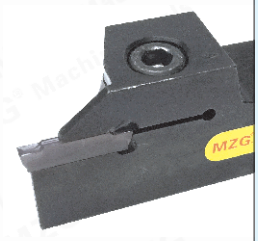 Cylindrical Grooving / Cut-Off	MGEHR1010-1.5 MGEHR1010-2 MGEHR1212-1.5 MGEHR1212-2 MGEHR1212-3 MGEHR1616-1.5 MGEHR1616-2 MGEHR1616-2.5 MGEHR1616-3 MGEHR1616-4 MGEHR2020-1.5 MGEHR2020-2 MGEHR2020-2.5 MGEHR2020-3 MGEHR2020-4 MGEHR2020-5 MGEHR2020-6 MGEHR2525-1.5 MGEHR2525-2 MGEHR2525-2.5 MGEHR2525-3 MGEHR2525-4 MGEHR2525-5 MGEHR2525-6 MGEHR3232-2 MGEHR3232-3 MGEHR3232-4 MGEHR3232-5 MGEHR3232-6	1.5 2.0 1.5 2.0 3.0 1.5 2.0 2.5 3.0 4.0 1.5 2.0 2.5 3.0 4.0 5.0 6.0 1.5 2.0 2.5 3.0 4.0 5.0 6.0 2.0 3.0 4.0 5.0 6.0	9.0 9.0 9.0 9.0 9.0 6.7 6.7 6.7 6.7 6.7 6.7 6.7 6.7 6.7 6.7 6.7 8.3 9.0 9.0 9.0 9.0 9.0 9.0 10.7 16.4 16.4 16.4 16.4 17.9
Spring Steel Cylindrical Grooving / Cut-Off	MGEHR1010-1.5T12 MGEHR1010-2T12 MGEHR1212-1.5T12 MGEHR1212-2T12 MGEHR1616-1.5T13 MGEHR1616-2T16 MGEHR1616-2.5T18 MGEHR1616-3T12 MGEHR1616-3T20 MGEHR1616-4T20 MGEHR2020-1.5T13 MGEHR2020-2T16 MGEHR2020-3T20 MGEHR2020-4T20 MGEHR2525-3T20 MGEHR2525-4T20	1.5 2.0 1.5 2.0 1.5 2.0 2.5 3.0 3.0 4.0 1.5 2.0 3.0 4.0 3.0 4.0	10.7 10.7 9.6 9.6 9.0 9.0 9.0 9.0 9.0 9.0 9.6 9.6 9.6 9.6 11.0 11.0
Cylindrical Grooving / Cut-Off	MGEHL1010-1.5 MGEHL1010-2 MGEHL1212-1.5 MGEHL1212-2 MGEHL1616-1.5 MGEHL1616-2 MGEHL1616-2.5 MGEHL1616-3 MGEHL1616-4 MGEHL2020-1.5 MGEHL2020-2 MGEHL2020-2.5 MGEHL2020-3 MGEHL2020-4 MGEHL2020-5 MGEHL2525-2 MGEHL2525-2.5 MGEHL2525-3 MGEHL2525-4 MGEHL2525-5 MGEHL2525-6 MGEHL3232-3 MGEHL3232-4 MGEHL3232-5 MGEHL3232-6	1.5 2.0 1.5 2.0 1.5 2.0 2.5 3.0 4.0 1.5 2.0 2.5 3.0 4.0 5.0 2.0 2.5 3.0 4.0 5.0 6.0 3.0 4.0 5.0 6.0	9.0 9.0 9.0 9.0 6.7 6.7 6.7 6.7 6.7 6.7 6.7 6.7 6.7 6.7 6.7 9.0 9.0 9.0 9.0 9.0 10.7 16.4 16.4 16.4 17.9

Pamusoro Pose Inosanganisa Kubhadhara, Mutero Uye Mari.
Domestic USD Dollar Transaction Mutengo MuChina.
Kana Une Mimwe Mibvunzo, Ndapota Email: eva@mzgtool.cn

http://www.mzg.tw

Product Pictures	Tsanangudzo	Width	USD
Machining ofCircular Kuburikidza Pakupedzisira	MGHH320R-35/48 MGHH320R-48/66 MGHH320R-64/100 MGHH320R-98/160 MGHH320R-160/400 MGHH325R-35/48 MGHH325R-48/60 MGHH325R-60/75 MGHH325R-64/100 MGHH325R-100/140 MGHH325R-160/400 MGHH325R-200/800 MGHH420R-48/60 MGHH420R-60/75 MGHH420R-64/100 MGHH420R-98/160 MGHH420R-160/400 MGHH425R-48/66 MGHH425R-64/100 MGHH425R-100/140 MGHH425R-160/400 MGHH425R-200/800	3.0 3.0 3.0 3.0 3.0 3.0 3.0 3.0 3.0 3.0 3.0 3.0 4.0 4.0 4.0 4.0 4.0 4.0 4.0 4.0 4.0 4.0	19.0 19.0 19.0 19.0 19.0 28.6 28.6 28.6 28.6 28.6 28.6 28.6 19.0 19.0 19.0 19.0 19.0 28.6 28.6 28.6 28.6 28.6
Spring Steel Machining ofCircular Kuburikidza Pakupedzisira	MGHH320R13-30/50 MGHH320R15-50/80 MGHH320R17-80/160 MGHH320R18-160/400 MGHH325R18-160/400 MGHH420R15-30/50 MGHH420R18-50/80 MGHH420R20-80/160 MGHH425R15-30/50 MGHH425R18-50/80 MGHH425R20-80/160 MGHH425R20-160-400	3.0 3.0 3.0 3.0 3.0 4.0 4.0 4.0 4.0 4.0 4.0 4.0	21.9 21.9 21.9 21.9 23.9 21.9 21.9 21.9 23.9 23.9 23.9 23.9
Spring Steel Machining ofCircular Kuburikidza Pakupedzisira	MFH216R08-20/140 MFH320R10-25/140 MFH325R10-25/140 MFH420R12-25/140 MFH425R08-25/140 MFH425R10-25/140	2.0 3.0 3.0 4.0 4.0 4.0	16.7 21.4 24.6 21.4 24.6 24.6
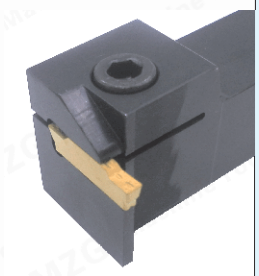 Cylindrical Grooving	MGEVR1616-2 MGEVR1616-2.5 MGEVR1616-3 MGEVR1616-4 MGEVR2020-2 MGEVR2020-2.5 MGEVR2020-3 MGEVR2020-4 MGEVR2525-3	2.0 2.5 3.0 4.0 2.0 2.5 3.0 4.0 3.0	8.6 8.6 8.6 8.6 8.6 8.6 8.6 8.6 11.0
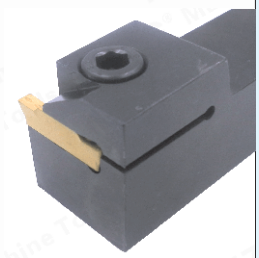 Cylindrical Grooving	MGEVL1616-2 MGEVL1616-2.5 MGEVL1616-3 MGEVL1616-4 MGEVL2020-2 MGEVL2020-2.5 MGEVL2020-3 MGEVL2020-4 MGEVL2525-3	2.0 2.5 3.0 4.0 2.0 2.5 3.0 4.0 3.0	8.6 8.6 8.6 8.6 8.6 8.6 8.6 8.6 11.0

Product Pictures	Tsanangudzo	Width	USD
Machining of Inner Hole Grooving	MGIVR2016-1.5 MGIVR2016-2 MGIVR2016-2.5 MGIVR2016-3 MGIVR2520-1.5 MGIVR2520-2 MGIVR2520-2.5 MGIVR2520-3 MGIVR2520-4 MGIVR3125-1.5 MGIVR2925-2 MGIVR3125-3 MGIVR3125-4 MGIVR3125-5 MGIVR3732-3 MGIVR3732-4 MGIVR3732-5 MGIVR3732-6	1.5 2.0 2.5 3.0 1.5 2.0 2.5 3.0 4.0 1.5 2.0 3.0 4.0 5.0 3.0 4.0 5.0 6.0	9.3 9.3 9.3 9.3 11.0 11.0 11.0 11.0 11.0 13.1 13.1 13.1 13.1 13.1 26.1 26.1 26.1 26.1
Spring Steel Machining of Inner Hole Grooving	MGIVR2520-3T8 MGIVR2520-4T8	3.0 4.0	15.4 15.4
Machining of Inner Hole Grooving	MGIVL2016-1.5 MGIVL2016-2 MGIVL2016-2.5 MGIVL2016-3 MGIVL2316-3 MGIVL2520-1.5 MGIVL2520-2 MGIVL2520-2.5 MGIVL2520-3 MGIVL2520-4 MGIVL2925-2 MGIVL3125-3 MGIVL3125-4 MGIVL3125-5 MGIVL3732-3 MGIVL3732-4 MGIVL3732-5	1.5 2.0 2.5 3.0 3.0 1.5 2.0 2.5 3.0 4.0 2.0 3.0 4.0 5.0 3.0 4.0 5.0	9.3 9.3 9.3 9.3 9.3 11.0 11.0 11.0 11.0 11.0 13.1 13.1 13.1 13.1 26.1 26.1 26.1

Product Pictures	Size	USD
S Tora Cylindrical Turning Tool	1010E 1212F 1616H 2020K 2525M 3232P 4040R	5. 4 5. 3 5. 4 6. 0 8. 3 14. 7 21. 9
M Tora Cylindrical Turning Tool	1616H 2020K 2525M 3232P 4040R	6. 7 6. 7 8. 6 14. 7 29. 0
W Tora Cylindrical Turning Tool	1616H 2020K 2525M 3232P 4040R	6. 7 6. 7 8. 6 16. 4 32. 4
D Tora Cylindrical Turning Tool	1616H 2020K 2525M 3232P 4040R	9. 3 9. 3 11. 0 14. 6 36. 0
S Tora Inner Hole Lathe Tool	S06K S07K S08K S10K S12M S14N S16Q S18Q S20R S25S S32T S40U	5. 4 4. 6 4. 6 4. 6 5. 0 5. 4 5. 7 6. 4 6. 4 9. 7 14. 6 25. 4
S Tora Inner Hole Lathe Tool Spring Steel	S07 S08 S10 S12 S16 S20	5. 4 5. 4 5. 4 6. 9 8. 6 9. 7
H Tora Inner Hole Lathe Tool High Speed Steel	S06 S07 S08 S10 S12 S14 S16 S18 S20 S25	14. 6 14. 6 14. 6 16. 4 18. 1 20. 0 21. 7 34. 6 43. 6 65. 0
C Tora Inner Hole Lathe Tool Cemented Carbide	C04G C05G C06J C07K C08K C10K C12M C14N C16Q C18Q C20R C25S C32T	19. 0 19. 0 19. 0 19. 0 22. 6 26. 1 33. 3 52. 4 69. 0 81. 0 95. 3 204. 7 452. 4
S..M.. Tora Inner Hole Lathe Tool	S16Q S20R S25S S32T S40T/U S50V	8. 3 8. 6 11. 0 16. 4 28. 9 72. 1

Product Pictures	Size	USD
SP.. ZQ.. Tora Cut-off Turning Tool	1616H 2020K 2525M 3232P	6. 4 6. 4 8. 9 16. 4
SP.. SPB.. Tora Cut-off Turning Tool	SPB226 SPB326 SPB426 SPB232 SPB332 SPB432	11. 9 11. 9 11. 9 14. 3 14. 3 14. 3
SLTBN.. SPB..	1616 2020 2525 3232	22. 6 22. 6 22. 6 29. 7
MGEHR/L.. Tora Kureka /Kugadzira Turning Tool MGMN..	1010 1212 1616 2020 2525 3232	7. 1 7. 1 6. 4 6. 4 8. 9 16. 4
MGEHR/L.. Tora Kureka /Kugadzira Turning Tool MGMN.. Spring Steel	1010 1212 1616 2020 2525	9. 6 9. 6 8. 9 9. 6 11. 0
MGMN.. MGEVR/L.. Tora Kugadzira Turning Tool	1616 2020 2525	8. 6 8. 6 11. 0
Spring Steel MGMN.. MGIVR/L.. Type Inner Hole Kugadzira Turning Tool	16 20 25 32 40 Spring Steel 20	9. 3 11. 0 13. 1 25. 7 54. 3 15. 4
CGWSR/L.. Tora Kureka /Kugadzira Turning Tool WGE..	1616H 2020K	9. 6 10. 7
GY2M.. GYHR/L.. Tora Kureka /Kugadzira Turning Tool	1616 2020 2525	10. 3 10. 3 11. 9
KGMR/L.. Tora Kureka /Kugadzira Turning Tool GMN.. GMG..	1010 1212 1616 2020 2525 3232	10. 3 10. 3 9. 3 11. 0 12. 9 20. 0
TTER/L.. Tora Kureka /Kugadzira Turning Tool TDC.. TDJ..	1010 1212 1616 2020 2525 3232	10. 3 10. 3 9. 3 11. 0 12. 9 20. 0
TTIR/L.. Type Inner Hole Kugadzira Turning Tool TDC.. TDJ..	16 20 25	14. 3 16. 7 19. 0

Product Pictures	Size	USD
TGF.. KTGFR/L.. Tora Kugadzira Turning Tool	1010 1212 1616 2020 2525	6. 7 6. 7 6. 7 6. 7 9. 0
KTGFR/L.. Tora Kugadzira Turning Tool TGF.. Spring Steel	1010 1212 1616 2020 2525	11. 9 11. 9 11. 9 13. 1 15. 4
TGF.. KTGFSR/L.. Tora Kugadzira Turning Tool	1010 1212 1616 2020 2525	7. 1 7. 1 7. 1 7. 1 9. 3
GBA.. SGBR/L.. Tora Kugadzira Turning Tool	1616 2020 2525	6. 7 6. 7 8. 9
GBA.. SGBSR/L.. Tora Kugadzira Turning Tool	1616 2020 2525	9. 0 9. 0 11. 9
GBA.. CGBR/L.. Tora Kugadzira Turning Tool	1616 2020 2525 3232	9. 3 13. 1 16. 4 21. 9
GBA.. CGBSR/L.. Tora Kugadzira Turning Tool	1616 2020 2525	11. 9 14. 3 17. 9
QE..R/L.. Tora Kureka /Kugadzira Turning Tool ZT..	1616H 2020K 2525M 3232P	9. 3 11. 0 12. 6 20. 0
DGTR/L.. Tora Kureka /Kugadzira Turning Tool DGN..	1616 2020 2525	15. 3 16. 9 20. 4
FGHH..R/L. . FMN.. Endai FaCe Grooving Machining	1616 2020 2525 Ruvara Ivai Dema nechena	28. 6 28. 6 32. 4
QF. . ZT.. Endai FaCe Grooving Machining	1616 2020 2525	35. 7 38. 1 42. 9
MGHH. . MGMN.. Spring Steel Endai FaCe Grooving Machining	1616 2020 2525	23. 9 21. 9 23. 9

Pamusoro Pose Inosanganisa Kubhadhara, Mutero Uye Mari.
Domestic USD Dollar Transaction Mutengo MuChina.
Kana Une Mimwe Mibvunzo, Ndapota Email: eva@mzgtool.cn
http://www.mzg.tw

Product Pictures	Size	USD
C-Tora Shim	MC0903 MC1204 MC1604 MC1904	0.4 0.6 1.1 1.6
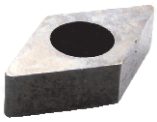 D-Tora Shim	MD1103 MD1504 MD1506	0.4 1.0 1.1
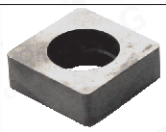 S-Tora Shim	MS0903 MS1204 MS1504 MS1904	0.6 0.6 1.1 1.6
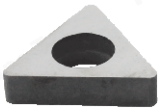 T-Tora Shim	MT1603 MT1604 MT2204	0.3 1.1 1.1
V-Tora Shim	MV1603	0.6
W-Tora Shim	MW0603 MW0804	0.4 0.6
R L STM-Tora Shim	STM16R STM16L STM22R STM22L	0.3 0.3 1.0 1.0
-T/W Pini Pin Screw	CTM510 CTM513 CTM613 CTM617 CTM619 CTM515-T CTM618-W CTM0822 CTM0822 Fine Teeth CTM1022 CTM1022 Fine Teeth	0.2 0.2 0.2 0.2 0.2 0.2 0.2 0.3 0.7 0.3 0.7
Plum Blossom Tool Screw	M2.0X5 M2.2X5 M2.5X5 M2.5X6 M2.5X8 M3.0X8 M3.5X10 M3.5X12 M4.0X8 M4.0X10 M4.5X12 M5.0X10 M5.0X12	0.1 0.1 0.1 0.1 0.1 0.1 0.1 0.1 0.1 0.1 0.1 0.1 0.1

Product Pictures	Size	USD
M-Tora Clamp	HL1810 HL1814 HL1917 HL2114 HL2217 HL2217 Fine Teeth HL2414	0.4 0.4 0.4 0.4 0.4 1.0 0.4
M-Tora Clamp Screw	ML520 ML620 ML625 ML630 ML830	0.3 0.3 0.3 0.3 0.8
W-Tora Clamp	WT16 WW08	0.4 0.4
W-Tora Clamp Screw	WC0525E WC0625E	0.4 0.4
D-Tora Clamp	DC12 DD15 DT16 DV16 DW08	1.0 1.0 1.0 1.0 1.0
D-Tora Clamp Screw	DL525 DL625	0.7 0.7
D-Tora Shim Screw	DDC12 DDD15 DDT16 DDV16 DDW08	0.5 0.5 0.5 0.5 0.5
L-Tora Inner Hexagon Spanner	L1.5 L2.0 L2.5 L3.0 L4.0 L5.0	0.2 0.2 0.2 0.2 0.2 0.3
T-Tora Inner Hexagon Spanner	TL1.5 TL2.0 TL2.5 TL3.0 TL4.0 TL5.0	1.0 1.0 1.0 1.0 1.0 1.0
Flag-Shaped Plum Wrench 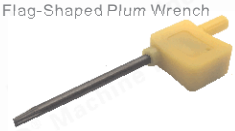	T6 T7 T8 T10 T15 T20	0.2 0.2 0.2 0.2 0.2 0.2
Flag-Shaped Plum Wrench 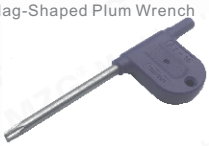	T6 T7 T8 T10 T15 T20	0.8 0.8 0.8 0.8 0.8 0.8
T-Aina Plum Wrench	TT6 TT7 TT8 TT10 TT15 TT20	1.0 1.0 1.0 1.0 1.0 1.0

Machine-Clamped Right-Angle Milling Cutter

Product Pictures	Tsanangudzo	R	USD
Kupera kwe Kutora Simbi uye Zvakaoma Zvinhu	APKT113502 CBN1 APKT113504 CBN1 APKT113508 CBN1	0. 2 0. 4 0. 8	6. 9 6. 9 6. 9
Kupera kwe Kutora Simbi uye Zvakaoma Zvinhu	APKT160402 CBN1 APKT160404 CBN1 APKT160408 CBN1	0. 2 0. 4 0. 8	6. 9 6. 9 6. 9
Kupera kwe Copper and Aluminum	APKT113502 PCD1 APKT113504 PCD1 APKT113508 PCD1	0. 2 0. 4 0. 8	6. 9 6. 9 6. 9
Kupera kwe Copper and Aluminum	APKT160402 PCD1 APKT160404 PCD1 APKT160408 PCD1	0. 2 0. 4 0. 8	6. 9 6. 9 6. 9
Medium Kupedzisa kwe Copper and Aluminum	APKT1135PDER-AL ZK01 APKT1604PDER-G2 ZK01	0. 8 0. 8	1. 4 1. 9
Kupera kwe Copper and Aluminum	APKT1604-AL ZK01	0. 2	1. 9
Cermet Medium And Fine Steel Zvikamu Zvine Zvakanaka Kugumisa	APMT1135-TG ZN60 APMT1604-TG ZN60	0. 8 0. 8	1. 4 1. 9
Pakati pekupedzisa Machining	APMT1135PDER-M2 ZP25 APMT1604PDER-M2 ZP25	0. 8 0. 8	1. 1 1. 9
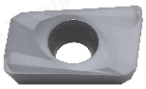 Medium Rough Machining	APMT1135PDER-H2 ZP25 APMT1604PDER-H2 ZP25	0. 8 0. 8	1. 1 1. 9
Kutungirirwa muna General Material	APMT1135PDER-XM ZP25 APMT1604PDER-XM ZP25	0. 8 0. 8	1. 1 1. 9
High Hardness Processing kuH HRC 62°	APMT1135PDER ZM90 APMT1604PDER ZM90	0. 8 0. 8	2. 0 2. 7
Kutungirirwa muna General Material	APMT1135PDER ZP20 APMT1604PDER ZP20	0. 8 0. 8	1. 6 2. 3
Kutungirirwa muna General Material	APMT1135PDER ZP30 APMT1604PDER ZP30	0. 8 0. 8	1. 6 2. 3
Kutungirirwa muna General Material	APMT1135PDER ZP60 APMT1604PDER ZP60	0. 8 0. 8	1. 4 1. 7

Kuvhara Dino Ronga Rakarurama-Angle End Milling Cutter

Locking Tooth Type Right-Angle End Milling Cutter

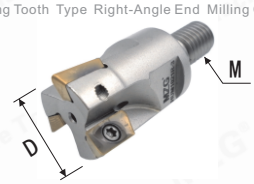

Tsanangudzo DxTxM	Mutengo USD
BAP3-11-1T-M5	23. 9
BAP3-13-1T-M6	23. 9
BAP3-15-2T-M8	23. 9
BAP3-16-2T-M8	28. 6
BAP3-17-2T-M8	28. 6
BAP3-20-2T-M10	31. 0
BAP3-21-2T-M10	31. 0
BAP3-25-3T-M12	33. 3
BAP3-25-4T-M12	35. 7
BAP3-26-2T-M12	33. 3
BAP3-26-3T-M12	33. 3
BAP3-26-4T-M12	35. 7
BAP4-25-2T-M12	33. 3
BAP4-26-2T-M12	33. 3
BAP4-30-2T-M16	38. 1
BAP4-30-3T-M16	40. 4
BAP4-32-2T-M16	38. 1
BAP4-32-3T-M16	40. 4
BAP4-35-3T-M16	42. 9

BAP Steel Right-Angle End Milling Cutter

BAP Steel Right-Angle End Milling Cutter

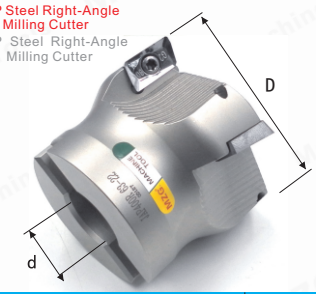

Tsanangudzo DxdxT	Mutengo USD
BAP300R 40-22-4T	11. 9
BAP300R 50-22-4T	15. 3
BAP300R 63-22-6T	20. 4
BAP400R 40-22-3T	10. 3
BAP400R 50-22-4T	10. 3
BAP400R 63-22-4T	11. 9
BAP400R 80-27-6T	20. 4
BAP400R 100-32-6T	32. 4
BAP400R 125-40-7T	51. 0
BAP400R 160-40-8T	61. 1
BAP400R 200-40-10T	119. 0
BAP400R 250-40-12T	187. 1
BAP400R 300-60-14T	238. 1
BAP400R 50-25. 4-4T	11. 9
BAP400R 63-25. 4-4T	15. 3
BAP400R 80-25. 4-6T	23. 9
BAP400R 100-31. 75-6T	35. 7

AL-BAP Aluminium Right-Angle End Milling Cutter

AL-BAP Aluminum Right-Angle End Milling Cutter

Tsanangudzo DxdxT	Mutengo USD
AL-BAP400R 50-22-4T	16. 9
AL-BAP400R 63-22-4T	22. 1
AL-BAP400R 80-22-6T	30. 7
AL-BAP400R 100-22-6T	54. 6
AL-BAP400R 125-27-7T	85. 0
AL-BAP400R 160-27-8T	95. 3
AL-BAP400R 200-27-10T	204. 0
AL-BAP400R 250-32-12T	272. 1
AL-BAP400R 300-32-14T	340. 3

Kurambidzwa Kwakarurama-Angle End Milling Cutter Toolholder

Discarded Right-Angle End Milling Cutter Toolholder

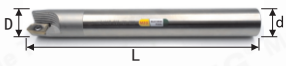

Tsanangudzo dxDxL	Mutengo USD
BAP300R C10-10-120-1T	3. 3
BAP300R C10-11-120-1T	3. 3
BAP300R C12-12-130-1T	3. 3
BAP300R C12-13-130-1T	3. 3
BAP300R C14-14-130-2T	4. 6
BAP300R C14-14-150-2T	4. 6
BAP300R C15-15-150-2T	4. 6
BAP300R C15-15-200-2T	5. 4
BAP300R C15-16-150-2T	4. 6
BAP300R C15-16-200-2T	5. 4
BAP300R C15. 6-16-150-2T	4. 6
BAP300R C15. 6-16-200-2T	5. 4
BAP300R C16-16-120-2T	4. 6
BAP300R C16-16-150-2T	4. 6
BAP300R C16-16-200-2T	5. 4
BAP300R C16-16-250-2T	9. 6
BAP300R C16-17-120-2T	4. 6
BAP300R C16-17-150-2T	4. 6
BAP300R C16-17-200-2T	5. 4
BAP300R C16-17-250-2T	9. 6
BAP300R C16-18-150-2T	5. 4
BAP300R C16-18-200-2T	6. 1
BAP300R C19-20-150-2T	5. 4
BAP300R C19-20-200-2T	6. 1
BAP300R C20-20-120-2T	5. 4
BAP300R C20-20-150-2T	5. 4
BAP300R C20-20-200-2T	6. 1
BAP300R C20-20-250-2T	9. 6
BAP300R C20-21-120-2T	5. 4
BAP300R C20-21-150-2T	5. 4
BAP300R C20-21-200-2T	6. 1
BAP300R C20-21-250-2T	9. 6
BAP300R C24-25-150-3T	10. 3
BAP300R C24-25-200-3T	11. 9
BAP300R C24-25-250-3T	14. 3
BAP300R C24-25-300-3T	20. 4
BAP300R C25-25-150-3T	10. 3
BAP300R C25-25-200-3T	11. 9
BAP300R C25-25-250-3T	14. 3
BAP300R C25-25-300-3T	20. 4
BAP300R C25-25-150-2T	7. 4
BAP300R C25-25-200-2T	8. 9
BAP300R C25-25-250-2T	11. 9
BAP300R C25-25-300-2T	19. 0
BAP400R C24-25-150-2T	7. 9
BAP400R C24-25-200-2T	9. 6
BAP400R C24-25-250-2T	11. 9
BAP400R C24-25-300-2T	19. 0
BAP400R C25-25-150-2T	7. 9
BAP400R C25-25-200-2T	9. 6
BAP400R C25-25-250-2T	11. 9
BAP400R C25-25-300-2T	19. 0
BAP400R C25-26-150-2T	7. 9
BAP400R C25-26-200-2T	9. 6
BAP400R C25-26-250-2T	11. 9
BAP400R C25-26-300-2T	19. 0
BAP400R C25-30-150-2T	10. 3
BAP400R C25-30-200-2T	11. 9
BAP400R C25-30-250-2T	16. 9
BAP400R C25-30-300-2T	20. 4
BAP400R C32-32-150-3T	13. 6
BAP400R C32-32-200-3T	15. 3
BAP400R C32-32-250-3T	18. 9
BAP400R C32-32-300-3T	23. 9
BAP400R C32-32-350-3T	27. 1
BAP400R C32-32-400-3T	35. 7
BAP400R C32-35-150-3T	13. 6
BAP400R C32-35-200-3T	15. 3
BAP400R C32-35-250-3T	19. 7
BAP400R C32-35-300-3T	23. 9
BAP400R C32-35-350-3T	27. 1
BAP400R C32-35-400-3T	35. 7
BAP400R C32-40-150-3T	15. 3
BAP400R C32-40-200-3T	17. 6
BAP400R C32-40-250-3T	22. 1
BAP400R C32-40-300-3T	25. 4
BAP400R C32-40-350-3T	30. 7
BAP400R C32-40-400-3T	39. 0
BAP400R C32-50-150-4T	22. 1
BAP400R C32-50-200-4T	27. 1

Pamusoro Pose Inosanganisa Kubhadhara, Mutero Uye Mari.
Domestic USD Dollar Transaction Mutengo MuChina.
Kana Une Mimwe Mibvunzo, Ndapota Email: eva@mzgtool.cn
http://www.mzg.tw

Product Pictures	Tsanangudzo	R	Mutengo
Kutungirirwa muna General Material	RDMW1204MOT-PM ZP30 RDMW1605MOT-PM ZP30	R6 R8	1. 7 2. 4
Medium Kupedzisa kwe Copper and Aluminum	RPGT1003-AL ZK01	R5	1. 9
Cermet Medium And Fine Steel Zvikamu Zvine Zvakanaka Kugumisa	RPMW1003MO ZN60 RPMW1003 ZN60 Non Chamfering RPMT1204MO ZN60	R5 R5 R6	1. 6 1. 3 1. 9
Kutungirirwa muna General Material	RPMT08T2-JS ZP25 RPMT10T3-JS ZP25	R4 R5	1. 1 1. 4
High Hardness Processing kuH HRC 62°	RPMT1204MO ZM90	R6	2. 0
Kutungirirwa muna General Material	RPMT1204MO ZP30	R6	1. 7
Kutungirirwa muna General Material	RPMT1204MO ZP60	R6	1. 7
Kutungirirwa muna General Material	RPMT1204-XM ZP25	R6	1. 3
High Hardness Processing kuH HRC 62°	RPMW1003MO ZM90	R5	1. 7
Kutungirirwa muna General Material	RPMW1003MO ZP20	R5	1. 3
Kutungirirwa muna General Material	RPMW1003MO ZP30	R5	1. 3
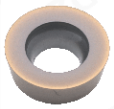 Kutungirirwa muna General Material	RPMW1003MO ZP60	R5	1. 3
Kutungirirwa muna General Material	RPMW1003-XM ZP25	R5	1. 3

Kuvhara Jino Rudzi Rwakapeteredza Nzefu Kuguma Kuri Mudzeka Kuri Mudzeka Kupera Nose Mwenje End Milling Cutter Toolholder

Locking Tooth Type Round Nose End Milling Cutter

Tsanangudzo DxTxM	Mutengo USD
EMRR4-16-2T-M8	28. 6
EMRR4-17-2T-M8	28. 6
EMRR4-20-2T-M10	31. 0
EMRR4-21-2T-M10	31. 0
EMRR4-25-2T-M12	33. 3
EMRR4-26-2T-M12	33. 3
EMRR4-25-3T-M12	35. 7
EMRR4-26-3T-M12	35. 7
EMRR5-20-2T-M10	31. 0
EMRR5-21-2T-M10	31. 0
EMRR5-25-2T-M12	33. 3
EMRR5-26-2T-M12	33. 3
EMRR5-30-2T-M16	38. 1
EMRR5-32-2T-M16	38. 1
EMRWR5-30-3T-M12	40. 4
EMRWR5-32-3T-M16	40. 4
EMRWR5-35-3T-M16	42. 9
EMRWR6-25-2T-M12	33. 3
EMRWR6-26-2T-M12	33. 3
EMRWR6-30-2T-M16	38. 1
EMRWR6-32-2T-M16	38. 1
EMRWR6-35-3T-M16	42. 9

EMR Steel Round Nose End Milling Cutter

EMR Steel Round Nose End Milling Cutter

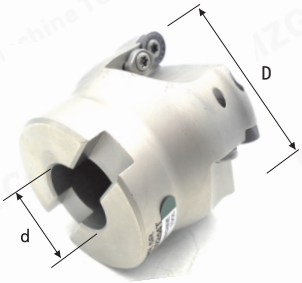

Tsanangudzo DxdxT	Mutengo USD
EMR 5R50-22-4T	10. 3
EMR 5R63-22-4T	11. 9
EMR 5R80-27-6T	20. 4
EMR 5R100-32-6T	32. 4
EMR 5R125-40-7T	51. 0
EMR 5R160-40-8T	61. 1
EMR 5R50-25. 4-4T	11. 9
EMR 5R63-25. 4-4T	15. 3
EMR 5R80-25. 4-6T	23. 9
EMR 5R100-31. 75-6T	35. 7
EMRW 6R50-22-4T	10. 3
EMRW 6R63-22-4T	11. 9
EMRW 6R80-27-6T	20. 4
EMRW 6R100-32-6T	32. 4
EMRW 6R125-40-7T	51. 0
EMRW 6R160-40-8T	61. 1
EMR 6R200-40-10T	119. 0
EMR 6R250-40-12T	187. 1
EMR 6R300-60-14T	238. 1
EMRW 6R50-25. 4-4T	11. 9
EMRW 6R63-25. 4-4T	15. 3
EMRW 6R80-25. 4-6T	23. 9
EMRW 6R100-31. 75-6T	35. 7

The Above Tsanangudzo Are RP.. Inserts, RC .. / RD .. Kuisa uye kubata, tapota bvunza!

The Above Tsanangudzo Are RP.. Inserts, RC.. / RD.. Inserts and handle, please inquire!

Discarded Round Nose End Milling Cutter Toolholder

Tsanangudzo DxDxLxT	Mutengo USD
EMR C10-4R10-120-1T	3. 3
EMR C12-4R12-130-1T	3. 3
EMR C12-4R13-130-1T	3. 3
EMR C16-4R16-150-2T	5. 0
EMR C16-4R16-200-2T	6. 1
EMR C16-4R17-150-2T	5. 0
EMR C16-4R17-200-2T	6. 1
EMR C19-4R20-150-2T	6. 1
EMR C19-4R20-200-2T	6. 9
EMR C20-4R20-150-2T	6. 1
EMR C20-4R20-200-2T	6. 9
EMR C20-4R20-250-2T	11. 9
EMR C20-4R21-150-2T	6. 1
EMR C20-4R21-200-2T	6. 9
EMR C19-5R20-150-2T	6. 1
EMR C19-5R20-200-2T	7. 4
EMR C20-5R20-150-2T	6. 1
EMR C20-5R20-200-2T	7. 4
EMR C20-5R20-250-2T	11. 9
EMR C20-5R21-150-2T	6. 1
EMR C20-5R21-200-2T	7. 4
EMR C20-5R21-250-2T	11. 9
EMR C20-5R25-150-2T	7. 9
EMR C20-5R25-200-2T	9. 6
EMR C20-5R25-250-2T	11. 9
EMR C20-5R30-110-2T	7. 9
EMR C24-5R25-150-2T	7. 9
EMR C24-5R25-200-2T	9. 6
EMR C24-5R25-250-2T	13. 6
EMR C24-5R25-300-2T	19. 0
EMR C25-5R25-150-2T	7. 9
EMR C25-5R25-200-2T	9. 6
EMR C25-5R25-250-2T	13. 6
EMR C25-5R25-300-2T	19. 0
EMR C25-5R26-150-2T	7. 9
EMR C25-5R26-200-2T	9. 6
EMR C25-5R26-250-2T	13. 6
EMR C25-5R26-300-2T	19. 0
EMR C25-5R30-150-2T	10. 3
EMR C25-5R30-200-2T	11. 9
EMR C25-5R30-250-2T	13. 6
EMR C25-5R30-300-2T	19. 0
EMR C32-5R35-150-3T	13. 6
EMR C32-5R35-200-3T	15. 3
EMR C32-5R35-250-3T	18. 9
EMR C32-5R35-300-3T	23. 9
EMR C32-5R35-350-3T	28. 9
EMR C32-5R35-400-3T	39. 0
EMR C32-5R40-150-3T	15. 3
EMR C32-5R40-200-3T	18. 9
EMR C32-5R40-250-3T	20. 4
EMR C32-5R40-300-3T	23. 9
EMR C32-5R40-350-3T	30. 7
EMR C32-5R40-400-3T	39. 0
EMR C32-5R50-150-4T	23. 9
EMR C32-5R50-200-4T	27. 1
EMRW C25-5R25-150-2T	7. 9
EMRW C25-5R25-200-2T	9. 6
EMRW C25-5R25-250-2T	15. 3
EMRW C25-5R30-150-2T	10. 3
EMRW C25-5R30-200-2T	11. 9
EMRW C25-5R30-250-2T	16. 9
EMRW C32-5R35-150-3T	13. 6
EMRW C32-5R35-200-3T	15. 3
EMRW C32-5R35-250-3T	18. 9
EMRW C32-5R35-300-3T	27. 1
EMRW C25-6R32-150-2T	10. 3
EMRW C25-6R32-200-2T	11. 9
EMRW C25-6R32-250-2T	16. 9
EMRW C25-6R32-300-2T	20. 4
EMRW C32-6R32-150-2T	13. 6
EMRW C32-6R32-200-2T	15. 3
EMRW C32-6R32-250-2T	18. 9
EMRW C32-6R32-300-2T	23. 9
EMRW C32-6R32-350-2T	27. 1
EMRW C32-6R32-400-2T	30. 7
EMRW C32-6R35-150-2T	15. 3
EMRW C32-6R35-200-2T	16. 9
EMRW C32-6R35-250-2T	20. 4
EMRW C32-6R35-300-2T	27. 1
EMRW C32-6R32-350-2T	28. 9
EMRW C32-6R32-400-2T	32. 4
EMRW C32-6R40-150-3T	16. 9
EMRW C32-6R40-200-3T	19. 7
EMRW C32-6R40-250-3T	22. 1
EMRW C32-6R40-300-3T	27. 1
EMRW C32-6R40-350-3T	30. 7
EMRW C32-6R40-400-3T	39. 0
EMRW C32-6R50-150-4T	23. 9
EMRW C32-6R50-200-4T	27. 1

Machine-Clamped Milling Cutter

Product Pictures	Tsanangudzo	USD
	Kupera kweChina Iron uye Zvakaoma Zvinhu SEHT1204AFFN CBN1	7. 1
	Kupera kwe Copper and Aluminum SEHT1204AFFN PCD1	7. 1
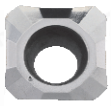	Medium Kupedzisa kwe Copper and Aluminum SEHT1204AFFN ZK01	1. 7
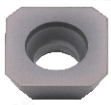	Rough Processing of General Material SECA1204AFTN ZP30	3. 1
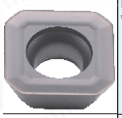	Pakati pekupedzisa Machining we General Material SEHT1204AFSN ZM90	3. 1
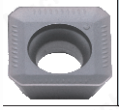	Pakati pekupedzisa Machining we General Material SEKT1204AFTN ZM90	3. 1

KM Steel 45 ° Kutarisa Milling Cutter

KM Steel 45° Face Milling Cutter

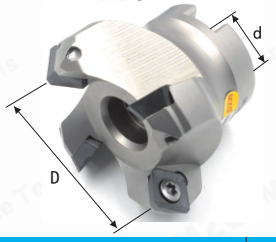

Tsanangudzo DxdxT	Mutengo USD
KM12-50-22-4T	11. 9
KM12-63-22-4T	15. 3
KM12-80-27-5T	25. 4
KM12-100-32-5T	35. 7
KM12-125-40-6T	51. 0
KM12-160-40-6T	61. 1
KM12-200-40-8T	136. 0
KM12-250-40-10T	204. 0
KM12 300-60-12T	255. 0
KM12-50-25. 4-4T	13. 6
KM12-63-25. 4-4T	16. 9
KM12-80-25. 4-5T	28. 9
KM12-100-31. 75-5T	39. 0

KM Aluminum 45° Face Milling Cutter

KM Aluminum 45° Face Milling Cutter

Tsanangudzo DxdxT	Mutengo USD
AL-KM12-50-22-4T	16. 9
AL-KM12-63-22-4T	22. 1
AL-KM12-80-22-5T	30. 7
AL-KM12-100-22-5T	54. 6
AL-KM12-125-27-6T	85. 0
AL-KM12-160-27-6T	95. 3
AL-KM12-200-27-8T	204. 0
AL-KM12-250-32-10T	272. 1
AL-KM12 300-32-12T	340. 3
AL-KM12-50-25. 4-4T	19. 0
AL-KM12-63-25. 4-4T	23. 1
AL-KM12-80-25. 4-5T	32. 4
AL-KM12-100-31. 75-5T	54. 6

Product Pictures	Tsanangudzo	USD
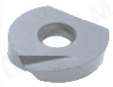 Profile Fine Milling of General Material	P3200-R4 ZP10 P3200-R5 ZP10 P3200-R6 ZP10 P3200-R8 ZP10 P3200-R10 ZP10 P3200-R12. 5 ZP10 P3200-R15 ZP10 P3200-R16 ZP10	7. 4 8. 3 8. 3 9. 9 11. 9 20. 3 31. 1 40. 3
	Cutting Below HRC55 ZPFG100 ZM55 ZPFG120 ZM55 ZPFG160 ZM55 ZPFG200 ZM55 ZPFG250 ZM55 ZPFG300 ZM55	 17. 1 17. 1 20. 4 23. 9 32. 4 51. 4
	Cutting Below HRC55 BNM120 ZM55 BNM160 ZM55 BNM200 ZM55 BNM250 ZM55 BNM300 ZM55	 17. 1 18. 6 23. 9 32. 4 41. 0

Kuvhara Ino Rudzi Rwe Spherical End Milling Cutter

Locking Tooth Type Spherical End Milling Cutter

Tsanangudzo DxM	Mutengo USD
T2139M-5R-M5	31. 0
T2139M-6R-M6	31. 0
T2139M-8R-M8	33. 3
T2139M-10R-M10	35. 7
T2139M-12. 5R-M12	38. 1
T2139M-15R-M16	40. 4

Yakarasikirwa Spherical End Milling Toolholder

Discarded Spherical End Milling Toolholder

Tsanangudzo dxDxLxT	Mutengo USD
T2139 C10-4R-100-1T	8. 9
T2139 C12-4R-130-1T	8. 9
T2139 C16-4R-150-1T	10. 7
T2139 C10-5R-120-1T	8. 9
T2139 C12-5R-150-1T	8. 9
T2139 C16-5R-150-1T	10. 7
T2139 C12-6R-130-1T	8. 9
T2139 C12-6R-150-1T	8. 9
T2139 C16-6R-150-1T	10. 7
T2139 C16-6R-200-1T	12. 6
T2139 C16-8R-150-1T	10. 0
T2139 C16-8R-200-1T	11. 9
T2139 C20-8R-200-1T	16. 7
T2139 C25-8R-250-1T	19. 7
T2139 C20-10R-150-1T	13. 9
T2139 C20-10R-200-1T	16. 0
T2139 C25-10R-250-1T	19. 7
T2139 C32-10R-300-1T	22. 1
T2139 C25-12. 5R-150-1T	16. 7
T2139 C25-12. 5R-200-1T	19. 6
T2139 C25-12. 5R-250-1T	22. 1
T2139 C25-12. 5R-300-1T	25. 0
T2139 C32-12. 5R-300-1T	27. 9
T2139 C32-15R-150-1T	18. 3
T2139 C32-15R-200-1T	21. 0
T2139 C32-15R-250-1T	23. 9
T2139 C32-15R-300-1T	26. 7
T2139 C32-15R-350-1T	30. 4
T2139 C32-16R-150-1T	18. 3
T2139 C32-16R-200-1T	21. 0
T2139 C32-16R-250-1T	23. 9
T2139 C32-16R-300-1T	26. 7
T2139 C32-16R-350-1T	30. 4
Insert:ZPFG..	
ABPF C16-8R-150	23. 9
ABPF C16-8R-200	29. 7
ABPF C20-10R-150	31. 7
ABPF C20-10R-200	37. 6
ABPF C25-12. 5R-150	39. 7
ABPF C25-12. 5R-200	49. 6
ABPF C25-12. 5R-250	55. 4
ABPF C32-15R-150	45. 7
ABPF C32-15R-200	51. 7
ABPF C32-15R-250	59. 6
ABPF C32-15R-300	79. 3
Insert:BNM..	
BNML C12-6R-130-1T	11. 9
BNML C12-6R-150-1T	11. 9
BNML C16-8R-150-1T	15. 0
BNML C16-8R-200-1T	17. 9
BNML C20-10R-150-1T	21. 0
BNML C20-10R-200-1T	23. 9
BNML C25-10R-250-1T	29. 7
BNML C25-12. 5R-150-1T	25. 0
BNML C25-12. 5R-200-1T	29. 7
BNML C25-12. 5R-250-1T	33. 3

Product Pictures	Tsanangudzo	USD
	LNMU0303ZER-MJ	
	PNMU0905GNEN-MJ	
	PNMU0905XNER-GM	
	SNMU130508EN-GM	
	WNMU080608EN-SM	
	3PKT100408R-M 3PKT150508R-M 3PKT190608R-M	
	XJMG1204	
	HNGX0906-FF	
	WNMX060312ZNN-MM WNMX09T316ZNN-MM	
	6NGU060408R-M 6NGU090508R-M	
	CNHX100508T CNHX131108T	
	AXMT060208R-EM	
	BLMP0603R-M	
	BLMP0904R-ML	
	BLMP1205R-M	
	BLMP1306R-M	
	TNGX2207PNTN	
	ZNHU080-08	
	SNMX1205XTN	
	SOMT050204-DP SOMT060204-DP SOMT070306-DP SOMT08T306-DP SOMT09T308-DP SOMT11T308-DP	
	AXMT123508PEERG	
	RPHX1204M6EN-M31	
	XNEX080608-MD15	
	XOMX180608TR-M14	

Product Pictures	Tsanangudzo	USD
	800-08A	
	800-08T308M-C-G	
	800-08T308M-I-G	
	800-09T308H-P-G	
	R390-11T308-PM	
	SCMT09T308-MM	
	S-R215. 44-15T364M	
	DGN3102C	
	GRIP3003Y GRIP4004Y	
	LNKX1506-G	
	WXCU080612T	
	LNKX1005-Y LNKX1206-Y LNKT1507	
	S229. 0300. 32	
	SOEX090408-13	
	HNPJ130720ANSN-HD	
	SP1RH5-LT-L	
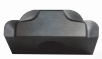	SP1RH5-LT-D	
	APMT1003-NN	
	SEKN1203AFTN-NN	
	SEKR1203AFTN-NN	
	TPUN160308-NN	
	APKT150412-PM	
	SPMT120408-PM	
	ONHU060408-PM ONHU08T508-PM	
	KNX-Q7-3. 5	

Pamusoro Pose Inosanganisa Kubhadhara, Mutero Uye Mari.
Domestic USD Dollar Transaction Mutengo MuChina.
Kana Une Mimwe Mibvunzo, Ndapota Email: eva@mzgtool.cn
http://www.mzg.tw

Kuvhara Dino Ronga Rakarurama-Angle End Milling Cutter

Locking Tooth Type Right-Angle End Milling Cutter

Insert: R390-11T3..

Tsanangudzo DxTxM	Mutengo USD
R39011-16-2T-M8	28.6
R39011-17-2T-M8	28.6
R39011-20-2T-M10	31.0
R39011-21-2T-M10	31.0
R39011-25-2T-M12	33.3
R39011-26-2T-M12	33.3
R39011-30-2T-M16	35.7
R39011-32-2T-M16	35.7
R39011-33-2T-M16	35.7
R39011-35-2T-M16	42.9

Kuvhara Ino Rudzi Rwe Spherical End Milling Cutter

Locking Tooth Type Spherical End Milling Cutter

Tsanangudzo DxRxM	Mutengo USD
BNM-10-R5-M5	35.7
BNM-12-R6-M6	35.7
BNM-16-R8-M8	38.1
BNM-20-R10-M10	38.1
BNM-25-R12.5-M12	40.4

Kuvhara Dino Ronga Rakarurama-Angle End Milling Cutter

Locking Tooth Type Right-Angle End Milling Cutter

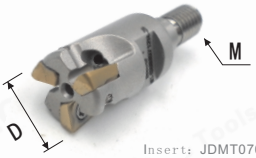

Insert: JDMT0702..

Tsanangudzo DxTxM	Mutengo USD
JDMT07-11-2T-M5	35.7
JDMT07-12-2T-M5	35.7
JDMT07-12-2T-M6	35.7
JDMT07-13-2T-M6	35.7
JDMT07-14-2T-M6	35.7
JDMT07-16-3T-M8	42.9
JDMT07-17-3T-M8	42.9

Tungsten steel anti-vibration tool rod

Tungsten steel anti-vibration tool rod

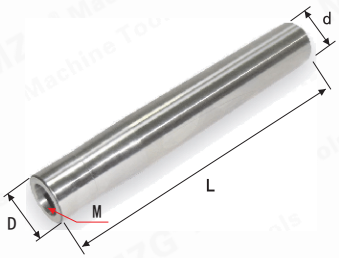

Tsanangudzo dxDxLxM	Mutengo USD
MFL08-08-100-M4	59.6
MFL10-10-100-M5	59.6
MFL10-10-150-M5	83.3
MFL12-12-100-M6	75.0
MFL12-12-150-M6	102.4
MFL12-12-200-M6	135.7
MFL15-15-150-M8	131.0
MFL15-15-200-M8	178.6
MFL16-16-100-M8	114.3
MFL16-16-150-M8	131.0
MFL16-16-200-M8	178.6
MFL16-16-250-M8	226.1
MFL19-19-150-M10	204.7
MFL19-19-200-M10	273.9
MFL19-19-250-M10	326.1
MFL20-20-100-M10	154.7
MFL20-20-150-M10	204.7
MFL20-20-200-M10	273.9
MFL20-20-250-M10	326.1
MFL20-20-300-M10	373.9
MFL24-24-150-M12	273.9
MFL24-24-200-M12	376.1
MFL24-24-250-M12	450.0
MFL24-24-300-M12	535.7
MFL25-25-150-M12	273.9
MFL25-25-200-M12	376.1
MFL25-25-250-M12	450.0
MFL25-25-300-M12	535.7
MFL25-25-350-M12	750.0
MFL32-32-200-M16	614.3
MFL32-32-250-M16	750.0
MFL32-32-300-M16	916.7
MFL32-32-350-M16	1159.6
MFL32-32-400-M16	1428.6

* Kuchengetedza mazino rudzi rwekushandisa chikwata Tsanangudzo dzakakwana.
Ndapota bvunza kuti Tsanangudzo isati yakanyorwa.

* Lock teeth type tool stock Specifi cation are complete.
Please inquire for Tsanangudzo not listed.

Kuvhara Dino Ronga Rakarurama-Angle End Milling Cutter

Locking Tooth Type Right-Angle End Milling Cutter

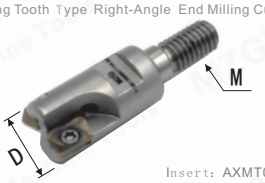

Insert: AXMT0602..

Tsanangudzo DxTxM	Mutengo USD
AXMT06-11-2T-M5	35.7
AXMT06-12-2T-M5	35.7
AXMT06-12-2T-M6	35.7
AXMT06-13-2T-M6	35.7
AXMT06-16-3T-M8	42.9
AXMT06-17-3T-M8	42.9

Locking Tooth Type Fast End Milling Cutter

Kuvhara Jino Dzose Kupera Kwokupedzisira Milling Cutter

Tsanangudzo DxTxM	Mutengo USD
AJX06-16-2T-M8	31.0
AJX06-17-2T-M8	31.0
AJX08-20-2T-M10	33.3
AJX08-21-2T-M10	33.3
AJX09-25-2T-M12	35.7
AJX09-26-2T-M12	35.7
AJX09-28-2T-M12	35.7
AJX12-30-2T-M16	40.4
AJX12-32-2T-M16	40.4
AJX12-35-2T-M16	47.6

Product Pictures	Tsanangudzo	R	USD
Drilling Processing of General Material	WCMX030208 ZP25 WCMX040208 ZP25 WCMX050308 ZP25 WCMX06T308 ZP25 WCMX080412 ZP25	0.8 0.8 0.8 0.8 1.2	1.4 1.4 1.7 1.9 2.6
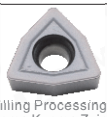 Drilling Processing of Kuoma Kuoma Zvinhu	WCMX030208 ZP30 WCMX040208 ZP30 WCMX050308 ZP30 WCMX06T308 ZP30 WCMX080412 ZP30	0.8 0.8 0.8 0.8 1.2	2.3 2.3 2.4 2.6 3.7
Drilling Processing of General Material	SPMG050204 ZP25 SPMG060204 ZP25 SPMG07T308 ZP25 SPMG090408 ZP25 SPMG110408 ZP25	0.4 0.4 0.8 0.8 0.8	1.4 1.4 1.7 1.9 2.3
Drilling Processing of Kuoma Kuoma Zvinhu	SPMG050204 ZP30 SPMG060204 ZP30 SPMG07T308 ZP30 SPMG090408 ZP30 SPMG110408 ZP30 SPMG140408 ZP30	0.4 0.4 0.8 0.8 0.8 0.8	2.7 2.9 2.9 3.3 3.6 5.4

WC Isa Chete Chekukurumidza Drill

WC Insert Type Quick Drill

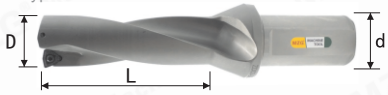

D	d		L=2XD	L=3XD	L=4XD	L=5XD
8	12	XCMT040104	61.7	91.4	–	–
10	12	XCMT050204	57.1	85.0	–	–
12	16	XCMT060204	47.1	65.3	–	–
14-14.5	20	WCMX030208	25.3	32.9	37.6	67.1
15-20	25	WCMX030208	25.3	32.9	37.6	67.1
20.5-24.5	25	WCMX040208	35.3	42.6	50.3	72.9
25	32	WCMX050308	35.3	42.6	50.3	72.9
25.5-30	32	WCMX050308	42.6	45.3	52.9	80.0
30.5-31	32	WCMX050308	57.6	59.6	72.9	100.4
31.5-40	32	WCMX06T308	57.6	59.6	72.9	100.4
41	32	WCMX06T308	69.0	76.7	96.0	125.7
42	40	WCMX06T308	69.0	76.7	96.0	125.7
43-45	40	WCMX080412	69.0	76.7	96.0	125.7
46-50	40	WCMX080412	75.4	93.3	102.9	137.1
51-55	40	WCMX080412	85.0	109.7	130.3	148.6
56-57	40	WCMX080412	89.0	112.4	171.4	165.7
58-59	40	WCMX06T308	89.0	112.4	171.4	165.7
60-63	40	WCMX06T308	93.3	123.3	197.9	201.1
64-65	40	WCMX06T308	100.3	137.1	224.0	231.0
66-68	40	WCMX06T308	101.7	151.0	228.6	240.0
69-70	40	WCMX06T308	102.9	160.0	240.0	262.9

SP Isa Rudzi Runokurumidza Drill

SP Insert Type Quick Drill

D	d		L=2XD	L=3XD	L=4XD	L=5XD
13-14.5	20	SPMG050204	30.4	35.7	44.7	78.6
15	25	SPMG050204	30.4	35.7	44.7	78.6
15.5-20	25	SPMG060204	30.4	35.7	44.7	78.6
20.5-21.5	25	SPMG060204	41.9	47.6	60.7	83.3
22-24.5	25	SPMG07T308	41.9	47.6	60.7	83.3
25-27.5	32	SPMG07T308	50.3	54.7	65.4	91.4
28-30	32	SPMG090408	50.3	54.7	65.4	91.4
30.5-33.5	32	SPMG090408	66.9	72.9	88.1	108.6
34-40	32	SPMG110408	66.9	72.9	88.1	108.6
41	32	SPMG110408	79.0	88.1	105.4	137.1
42-45	40	SPMG140512	79.0	88.1	105.4	137.1
46-50	40	SPMG140512	88.1	98.9	125.7	148.6
51-55	40	SPMG07T308	94.3	111.0	144.0	171.4
56	40	SPMG07T308	98.9	123.9	208.1	228.6
57-59	40	SPMG090408	98.9	123.9	208.1	228.6
60-63	40	SPMG090408	103.3	136.9	250.0	271.4
64-66	40	SPMG090408	111.0	161.9	280.0	300.0
67-68	40	SPMG110408	111.0	161.9	280.0	300.0
69-70	40	SPMG110408	114.6	173.9	290.0	328.6

Kuwedzera WDXT ../ GPMT ... Tsika Yakavhara Pasi Dhairiro Zvokudya, Wafarira Kubvunza!

Plus WDXT../GPMT... Type Stock Quick Drill Commodity, Welcome To Inquire!

Product Pictures	Tsanangudzo	NO.	Range D	Mutengo
Inonyatsotariswa neZviri-Edge Borough Cutting Cutter Indexable Two-Edge Rough Boring Cutter Insert:CCMT..	RBH19C	LBK1	19-25	28. 6
	RBH25C	LBK2	25-33	28. 6
	RBH32C	LBK3	32-42	31. 0
	RBH40C	LBK4	40-55	40. 4
	RBH52C	LBK5	52-70	61. 9
	RBH68C	LBK6	68-92	83. 3
	RBH90C	LBK6	90-122	102. 4
	RBH120C	LBK6	120-164	119. 0
	RBH160C	BST	160-204	135. 7
	RBH200C	BST	200-310	273. 9
	RBH300C	BST	300-410	544. 0
	RBH400C	BST	400-510	583. 3
	RBH500C	BST	500-610	681. 0
Nhamba Yakanaka-Tunable Precision Boring Cutter Indexable Fine-Tunable Precision Boring Cutter Fine-Tuning Accuracy 0.01mm	CBH20	LBK1	20-26	135. 7
	CBH25	LBK2	25-33	154. 7
	CBH32	LBK3	32-42	163. 1
	CBH40	LBK4	40-55	181. 0
	CBH52	LBK5	52-75	204. 7
	CBH68	LBK6	68-102	238. 1
	CBH100	LBK6	100-152	273. 9
	CBH150	LBK6	150-202	323. 9
	CBH200	BST	200-310	714. 3
	CBH300	BST	300-410	821. 4
	CBH400	BST	400-510	919. 0
	CBH500	BST	500-610	1023. 9
	EWN20	CK1	20-36	123. 9
	EWN25	CK2	25-47	131. 0
	EWN32	CK3	32-60	142. 9
	EWN41	CK4	41-74	163. 1
	EWN53	CK5	53-95	178. 6
	EWN68	CK6	68-150	197. 6
	EWN100	CK6	100-203	214. 3
Boring Tool Chimbo Boring Tool Clamp Insert:TP..	EWN1-1		20-25	13. 1
	CBH1-2		25-31	13. 1
	CBH1-3		30-36	13. 1
	CBH2-1		25-33	13. 1
	CBH2-2		32-40	13. 1
	CBH2-3		39-47	13. 1
	CBH3-1		32-42	13. 1
	CBH3-2		41-51	13. 1
	CBH3-3		50-60	13. 1
	CBH4-1		41-54	13. 1
	CBH4-2		50-63	13. 1
	CBH4-3		61-74	13. 1
	CBH5-1		53-70	13. 1
	CBH5-2		65-82	13. 1
	CBH5-3		78-95	13. 1
	CBH6-1		68-100	13. 1
			100-153	13. 1
	CBH6-2		94-126	13. 1
			126-179	13. 1
	CBH6-3		118-150	13. 1
			150-203	13. 1
BE Boring Tool BE Boring Tool	BE09A		M5	16. 7
	BE10. 5A		M5	16. 7
	BE12A		M6	16. 7
	BE14A		M6	16. 7
	BE16A		M6	16. 7
	BE18A		M10	16. 7
	BE20A		M10	16. 7
	BE22A		M10	16. 7
	BE24A		M10	16. 7
	BE26A		M10	16. 7
	BE28A		M10	16. 7
	BE30A		M10	16. 7
	BE32A		M10	19. 0
	BE34A		M10	19. 0
	BE36A		M10	23. 9
	BE38A		M10	23. 9
	BE40A		M10	23. 9
EC Kuchinja Sleeve EC Conversion Sleeve	EC1608		-	14. 3
	EC1610		-	14. 3
	EC1612		-	14. 3
	EC1614		-	14. 3
Tungsten Steel Boring Bar Tungsten Steel Boring Bar	ST08-W5-100L		M5	59. 6
	ST10-W6-110L		M6	69. 0
	ST12-W6-120L		M6	88. 1
	ST12-W6-150L		M6	107. 1
	ST14-W6-160L		M6	119. 0
	ST16-W10-160L		M10	135. 7
	ST16-W10-180L		M10	150. 0

NBH2084 Boring Tool
(Boring range:8-280mm)

NBH2084 Boring Tool
(Boring range: 8-280mm)
Fine-Tuning Accuracy 0.01mm

Tsanangudzo	Range D	Mutengo
Boring Tool Chirongwa		
SBJ2008-32	8-11	8. 6
SBJ2010-40	10-13	8. 6
SBJ2012-53	12-17	8. 6
SBJ2016-68	16-21	8. 6
SBJ2016-102	16-21	20. 4
SBJ2020-83	20-130	8. 6
SBJ2020-125	20-130	20. 4
SBJ2020-150	20-130	23. 9
SBJ2020-200	20-130	28. 6
SBJ2025-96	25-135	8. 6
SBJ2025-144	25-135	20. 4
SBJ2025-150	25-135	23. 9
SBJ2025-200	25-135	28. 6
SBJ2030-115	30-140	8. 6
SBJ2030-173	30-140	23. 9
SBJ2030-200	30-140	28. 6
SBJ2020-L	120-280	8. 6
SBJ2020-150L	120-400	23. 9
Isa Boring Tool		
NBH2084 Boring head	8-280	138. 1
R8-NBH2084-8P	8-280	233. 3
NT30-NBH2084-8P	8-280	233. 3
NT40-NBH2084-8P	8-280	233. 3
NT50-NBH2084-8P	8-280	309. 6
BT40-NBH2084-8P	8-280	233. 3
BT50-NBH2084-8P	8-280	273. 9
SK40-NBH2084-8P	8-280	278. 6
SK50-NBH2084-8P	8-280	309. 6

NBJ16 Boring Tool
(Boring range:8-50mm)

NBJ16 Boring Tool
(Boring range: 8-50mm)
Fine-Tuning Accuracy 0.01mm

Tsanangudzo	Range D	Mutengo
Boring Tool Chirongwa		
SBJ1606-24	6-9	8. 6
SBJ1608-32	8-11	8. 6
SBJ1610-40	10-13	8. 6
SBJ1612-53	12-15	8. 6
SBJ1614-60	14-17	8. 6
SBJ1616-68	16-21	8. 6
SBJ1620-83	20-26	8. 6
SBJ1620-150L	20-26	23. 9
SBJ1620-200L	20-26	28. 6
SBJ1625-90	25-31	8. 6
SBJ1625-150L	25-31	23. 9
SBJ1625-200L	25-31	28. 6
SBJ1630-90	30-36	8. 6
SBJ1630-150L	30-36	23. 9
SBJ1630-200L	30-36	28. 6
SBJ1635-90	35-41	8. 6
SBJ1635-150L	35-41	23. 9
SBJ1635-200L	35-41	28. 6
SBJ1640-90	40-46	8. 6
SBJ1640-150L	40-46	23. 9
SBJ1640-200L	40-46	28. 6
SBJ1645-90	45-51	8. 6
SBJ1645-150L	45-51	23. 9
SBJ1645-200L	45-51	28. 6
Isa Boring Tool		
NBJ16 Boring head	8-50	138. 1
NT40-SBJ16-55-12P	8-50	233. 3
NT50-SBJ16-65-12P	8-50	233. 3
BT30-SBJ16-55-12P	8-50	233. 3
BT40-SBJ16-55-12P	8-50	309. 6
BT50-SBJ16-65-12P	8-50	233. 3
SK30-SBJ16-60-12P	8-50	273. 9
SK40-SBJ16-60-12P	8-50	278. 6
SK50-SBJ16-65-12P	8-50	309. 6

HBOR Fine-Tuning Boring
Mucheka (Zvakanaka-Kutaura Yakarurama 0.002mm)

HBOR Fine-Tuning Boring Cutter (Fine-Tuning Accuracy 0.002mm)

Tsanangudzo	Range D	Mutengo
HBOR25 Boring Cutter		
HBOR25M (29-38) Boring head	29-38	666. 7
HBOR25M (29-38) Back Boring	29-38	666. 7
BT30-HBOR25P ToolHolder		857. 1
BT40-HBOR25P ToolHolder		857. 1
SK30-HBOR25P ToolHolder		857. 1
SK40-HBOR25P ToolHolder		857. 1
HSK63A-HBOR25P ToolHolder		976. 1
CA0602-09T Carbide Boring	2-3. 2	59. 6
CA0603-16T Carbide Boring	3-4. 2	59. 6
CA0604-22T Carbide Boring	4-5. 2	59. 6
CA0605-27T Carbide Boring	5-6. 2	59. 6
CA0606-32T Carbide Boring	6-7. 2	59. 6
CB06050-21 (Carbide ToolHolder CC03)	5-6	123. 9
CB06055-26 (Carbide ToolHolder CC03)	5. 5-6. 5	123. 9
CB06060-26 (Carbide ToolHolder CC03)	6-7	123. 9
CB06065-31 (Carbide ToolHolder CC03)	6. 5-7. 5	123. 9
CB06070-31 (Carbide ToolHolder CC04)	7-8	123. 9
HBOR32 Boring Cutter		
HBOR32M (36-52) Boring head	36-52	800
HBOR32M (36-52) Back Boring	36-52	800
HBOR40 Boring Cutter		
HBOR40M (44-68) Boring head	44-68	833. 3
HBOR40M (44-68) Back Boring	44-68	833. 3
HBOR50 Isa Boring Tool		
HBOR50BM (57-90) Boring head	57-90	742. 9
HBOR50BM (57-90) Back Boring	57-90	742. 9
BT30-HBOR50 (06-90) ToolHolder	6-90	857. 1
BT30-HBOR50 (06-90) -14P	6-90	1190. 4
BT40-HBOR50 (06-90) ToolHolder	6-90	857. 1
BT40-HBOR50 (06-90) -14P	6-90	1190. 4
BT50-HBOR50 (06-90) ToolHolder	6-90	904. 7
BT50-HBOR50 (06-90) -14P	6-90	1273. 9
SK30-HBOR50 (06-90) -14P	6-90	1273. 9
SK40-HBOR50 (06-90) -14P	6-90	1273. 9
SK50-HBOR50 (06-90) ToolHolder	6-90	904. 7
SK50-HBOR50 (06-90) -14P	6-90	1273. 9
HSK63A-HBOR50 (6-90) -14P	6-90	1309. 6
HBOR63 Isa Boring Tool		
HBOR63BM (70-110) Boring head	70-110	804. 7
HBOR63BM (110-150) Boring head	110-150	804. 7
HBOR63BM (70-110) Back Boring	70-110	804. 7
HBOR63BM (110-150) Back Boring	110-150	804. 7
NT40-HBOR63 ToolHolder	6-150	1071. 4
NT40-HBOR63 (6-150) -15P	6-150	1381
NT50-HBOR63 ToolHolder	6-150	1119
NT50-HBOR63 (6-150) -15P	6-150	1428. 6
BT40-HBOR63 ToolHolder	6-150	1071. 4
BT40-HBOR63 (6-150) 15P	6-150	1381
BT50-HBOR63 ToolHolder	6-150	1119
BT50-HBOR63 (6-150) 15P	6-150	1428. 6
SK40-HBOR63 (6-150) 15P	6-150	1381
SK50-HBOR63 (6-150) 15P	6-150	1428. 6
HSK63A-HBOR63 (6-150) 15P	6-150	1452. 4
Boring Accessories		
Boring Accessories		
BR1606-21 (WBGT0601. . L)	6-9	23. 9
BR1608-28 (TBGT0601. . L)	8-11	23. 9
BR1610-35 (TBGT0601. . L)	10-13	23. 9
BR1612-42 (TP. . 09. . L)	12-15	23. 9
BR1614-50 (TP. . 09. . L)	14-17	23. 9
BR1616-60 (TP. . 09. . L)	16-20	23. 9
BR1620-65 (TP. . 11. . L)	20-24	23. 9
BR1624-68 (TP. . 11. . L)	24-28	23. 9
BM5		35. 7
SRTP2938 (TP. . 09. . L)	28-38	35. 7
SRTP3652 (TP. . 09. . L)	36-52	35. 7
SRTP4468 (TP. . 09. . L)	44-68	41. 7
BM8		9. 6
SRTP70110 (TP. . 11. . L)	70-110	47. 6
SRTP110150 (TP. . 11. . L)	110-150	47. 6

Pamusoro Pose Inosanganisa Kubhadhara, Mutero Uye Mari.
Domestic USD Dollar Transaction Mutengo MuChina.
Kana Une Mimwe Mibvunzo, Ndapota Email: eva@mzgtool.cn

http://www.mzg.tw

BSA Borough Cutting Cutter

BSA Rough Boring Cutter

Tsanangudzo	Mutengo
BT40-BSA25-120	47.6
BT40-BSA30-150	47.6
BT40-BSA38-165	50.0
BT40-BSA42-165	50.0
BT40-BSA50-165	53.6
BT40-BSA62-180	63.1
BT40-BSA72-180	71.4
BT40-BSA90-180	89.3
BT50-BSA25-135	81.0
BT50-BSA30-165	81.0
BT50-BSA38-180	83.3
BT50-BSA42-210	83.3
BT50-BSA50-180	86.9
BT50-BSA50-240	92.9
BT50-BSA62-195	95.3
BT50-BSA62-270	107.1
BT50-BSA72-195	95.3
BT50-BSA72-285	131.0
BT50-BSA90-210	164.3
BT50-BSA90-300	208.3
BT50-BSA105-195	297.6
BT50-BSA105-285	381.0

BSA Borough Cutting Cutter

BSA Rough Boring Cutter

Tsanangudzo	Mutengo
BSA30-42-LBK2	27.4
BSA38-52-LBK3	28.6
BSA50-65-LBK4	33.3
BSA62-90-LBK5	41.7
BSA72-110-LBK6	51.1

BSB Borough Cutting Cutter

BSB Rough Boring Cutter

Tsanangudzo	Mutengo
BT40-BSB25-120	47.6
BT40-BSB38-150	47.6
BT40-BSB50-165	53.6
BT40-BSB62-180	62.6
BT40-BSB72-165	71.4
BT40-BSB90-180	89.3
BT50-BSB25-135	80.4
BT50-BSB38-180	81.9
BT50-BSB50-180	86.4
BT50-BSB50-240	92.4
BT50-BSB62-195	95.3
BT50-BSB62-270	107.1
BT50-BSB72-195	104.3
BT50-BSB72-285	140.0
BT50-BSB90-210	163.9
BT50-BSB90-300	208.3
BT50-BSB105-195	297.9
BT50-BSB105-285	383.1

BSB-LBK Borough Cutting Cutter

BSB-LBK Rough Boring Cutter

Tsanangudzo	Mutengo
BSB25-52-LBK2	27.4
BSB38-70-LBK3	28.6
BSB50-90-LBK4	32.9
BSB62-90-LBK5	41.7
BSB72-135-LBK6	59.6

Borough Cutting Cutter Holder

Rough Boring Cutter Holder

Tsanangudzo		Mutengo
TBS910-36-L	TP09	11.9
TBS910-45-L	TP09	11.9
TBS913-48-L	TP11	11.9
TBS913-65-L	TP11	11.9
TBS916-60-L	TP11	11.9
TBS916-80-L	TP11	11.9
TBS919-70-L	TC16	19.0
TBS919-90-L	TC16	19.0
TBS919-85-L	TC16	19.0
TBS919-105-L	TC16	23.9
TBS925-100-L	TC16	31.0
TBS925-135-L	TC16	38.1

Tsanangudzo		Mutengo
TBS910-36-R	TP09	11.9
TBS910-45-R	TP09	11.9
TBS913-48-R	TP11	11.9
TBS913-65-R	TP11	11.9
TBS916-60-R	TP11	11.9
TBS916-80-R	TP11	11.9
TBS919-70-R	TC16	19.0
TBS919-90-R	TC16	19.0
TBS919-85-R	TC16	19.0
TBS919-105-R	TC16	23.9
TBS925-100-R	TC16	31.0
TBS925-135-R	TC16	38.1

Tsanangudzo		Mutengo
CBS908-23-L	CC06	11.9
CBS908-30-L	CC06	11.9
CBS910-36-L	CC06	11.9
CBS910-45-L	CC06	11.9
CBS913-48-L	CC09	11.9
CBS913-65-L	CC09	11.9
CBS916-60-L	CC09	11.9
CBS916-80-L	CC09	11.9
CBS919-70-L	CC12	19.0
CBS919-90-L	CC12	19.0
CBS919-85-L	CC12	19.0
CBS919-105-L	CC12	23.9
CBS925-100-L	CC12	31.0
CBS925-135-L	CC12	38.1

Tsanangudzo		Mutengo
CBS908-23-R	CC06	11.9
CBS908-30-R	CC06	11.9
CBS910-36-R	CC06	11.9
CBS910-45-R	CC06	11.9
CBS913-48-R	CC09	11.9
CBS913-65-R	CC09	11.9
CBS916-60-R	CC09	11.9
CBS916-80-R	CC09	11.9
CBS919-70-R	CC12	19.0
CBS919-90-R	CC12	19.0
CBS919-85-R	CC12	19.0
CBS919-105-R	CC12	23.9
CBS925-100-R	CC12	31.0
CBS925-135-R	CC12	38.1

Tsanangudzo		Mutengo
TBS410-45	TP09	11.9
TBS410-50	TP09	11.9
TBS413-60	TP11	11.9
TBS416-75	TP11	11.9
TBS419-90	TC16	19.0
TBS419-115	TC16	19.0
TBS425-130	TC16	38.1

Tsanangudzo		Mutengo
CBS408-30	CC06	11.9
CBS408-35	CC06	11.9
CBS410-45	CC06	11.9
CBS410-50	CC06	11.9
CBS413-60	CC09	11.9
CBS416-75	CC09	11.9
CBS419-115	CC12	19.0
CBS425-130	CC12	38.1

BST / NBH Toolholder

BST /NBH Toolholder

Tsanangudzo	Mutengo
BT30-NBH2084	35.7
BT40-NBH2084	28.6
BT50-NBH2084	59.6
NT30-NBH2084	35.7
NT40-NBH2084	35.7
NT50-NBH2084	71.4
SK40-NBH2084	35.7
SK50-NBH2084	71.4
BBT40-NBH2084	154.7
BBT50-NBH2084	214.3
CAT40-NBH2084	46.4
CAT50-NBH2084	92.9
HSK63A-NBH2084	154.7
HSK100A-NBH2084	214.3
ISO40-NBH2084	46.4
ISO50-NBH2084	92.9
C20-NBH2084	61.9
MT3-NBH2084	42.9
MT4-NBH2084	42.9
MT5-NBH2084	52.4
MT6-NBH2084	66.7
MTB3-NBH2084	42.9
MTB4-NBH2084	42.9
MTB5-NBH2084	52.4
MTB6-NBH2084	66.7
R8-NBH2084	35.7
BT40-NBH2084-100L	59.6
BT40-NBH2084-150L	90.4
BT40-NBH2084-200L	119.0
BT50-NBH2084-100L	71.4
BT50-NBH2084-150L	90.4
BT50-NBH2084-200L	119.0
BT50-NBH2084-250L	148.9
BT40-BST-70	66.7
BT40-BST-100	66.7
BT40-BST-150	77.4
BT40-BST-200	85.7
BT50-BST-100	66.7
BT50-BST-150	77.4
BT50-BST-200	83.3
BT50-BST-250	107.1
BT50-BST-300	119.0
BT50-BST-350	134.6
BT50-BST-400	148.9
BT50-BST-450	195.3
BT50-BST-500	238.1
SK40-BST-100	92.9
SK40-BST-150	123.9
SK50-BST-100	92.9
SK50-BST-150	123.9
SK50-BST-200	154.7
SK50-BST-250	185.7

LBK Extension Rod

LBK Extension Rod

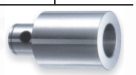

Tsanangudzo	Mutengo
LBK1-1-30	11.9
LBK2-2-30	11.9
LBK3-3-30	14.3
LBK4-4-45	14.3
LBK4-4-60	16.7
LBK5-5-60	19.0
LBK5-5-90	21.4
LBK6-6-60	21.4
LBK6-6-100	21.4
LBK6-6-120	29.7

LBK Conversion Sleeve

LBK Conversion Sleeve

Tsanangudzo	Mutengo
LBK2-1-36	31.0
LBK3-1-41	31.0
LBK3-2-37	31.0
LBK4-1-58	35.7
LBK4-2-50	35.7
LBK4-3-50	35.7
LBK5-1-60	40.4
LBK5-2-54	40.4
LBK5-2-74	40.4
LBK5-3-47	40.4
LBK5-3-72	40.4
LBK5-4-42	40.4
LBK5-4-67	40.4
LBK6-1-70	46.4
LBK6-2-63	46.4
LBK6-2-93	56.0
LBK6-3-56	46.4
LBK6-3-96	56.0
LBK6-4-51	46.4
LBK6-4-101	56.0
LBK6-5-41	46.4
LBK6-5-91	56.0

LBK Toolholder

LBK Toolholder

Tsanangudzo	Mutengo
BT30-LBK1-55	21.0
BT30-LBK1-70	21.0
BT30-LBK2-80	21.0
BT30-LBK3-80	21.0
BT30-LBK4-70	21.0
BT30-LBK5-70	21.0
BT30-LBK6-60	21.0
BT40-LBK1-75	21.0
BT40-LBK1-105	21.0
BT40-LBK1-130	28.3
BT40-LBK1-165	35.7
BT40-LBK1-195	59.6
BT40-LBK2-85	21.0
BT40-LBK2-115	21.0
BT40-LBK2-130	28.3
BT40-LBK2-165	35.7
BT40-LBK2-200	59.6
BT40-LBK3-95	21.0
BT40-LBK3-125	28.3
BT40-LBK3-165	35.7
BT40-LBK3-210	59.6
BT40-LBK4-85	21.0
BT40-LBK4-115	21.0
BT40-LBK4-130	28.3
BT40-LBK4-150	28.3
BT40-LBK4-175	35.7
BT40-LBK4-220	59.6
BT40-LBK5-75	21.0
BT40-LBK5-125	28.3
BT40-LBK5-175	35.7
BT40-LBK5-235	59.6
BT40-LBK6-65	21.0
BT40-LBK6-115	21.0
BT40-LBK6-150	28.3
BT40-LBK6-165	35.7
BT40-LBK6-240	59.6
BT50-LBK1-115	53.6
BT50-LBK1-145	59.6
BT50-LBK1-200	80.4
BT50-LBK2-110	53.6
BT50-LBK2-140	59.6
BT50-LBK2-175	65.4
BT50-LBK2-235	108.3
BT50-LBK3-125	53.6
BT50-LBK3-140	59.6
BT50-LBK3-155	59.6
BT50-LBK3-185	65.4
BT50-LBK3-215	75.0
BT50-LBK3-255	91.7
BT50-LBK3-290	108.3
BT50-LBK3-300	108.3
BT50-LBK3-350	148.9
BT50-LBK4-115	53.6
BT50-LBK4-145	59.6
BT50-LBK4-160	65.4
BT50-LBK4-205	75.0
BT50-LBK4-255	91.7
BT50-LBK4-305	108.3
BT50-LBK4-350	148.9
BT50-LBK5-105	53.6
BT50-LBK5-180	65.4
BT50-LBK5-240	75.0
BT50-LBK5-300	108.3
BT50-LBK5-350	148.9
BT50-LBK6-95	53.6
BT50-LBK6-155	65.4
BT50-LBK6-170	65.4
BT50-LBK6-230	75.0
BT50-LBK6-290	108.3
BT50-LBK6-350	148.9
HSK63A-LBK1-105	148.9
HSK63A-LBK2-115	148.9
HSK63A-LBK3-125	148.9
HSK63A-LBK4-115	148.9
HSK63A-LBK5-125	148.9
HSK63A-LBK6-115	148.9

CK Toolholder

CK Toolholder

Tsanangudzo	Mutengo
BT30-CK1-55	35.7
BT30-CK1-70	35.7
BT30-CK2-80	35.7
BT30-CK3-80	35.7
BT30-CK4-70	35.7
BT30-CK5-70	35.7
BT30-CK6-60	35.7
BT40-CK1-75	35.7
BT40-CK1-105	35.7
BT40-CK1-130	44.7
BT40-CK2-75	35.7
BT40-CK2-115	35.7
BT40-CK2-130	44.7
BT40-CK3-80	35.7
BT40-CK3-100	35.7
BT40-CK3-135	44.7
BT40-CK3-155	44.7
BT40-CK4-75	35.7
BT40-CK4-100	35.7
BT40-CK4-150	44.7
BT40-CK4-170	53.6
BT40-CK5-60	35.7
BT40-CK5-100	35.7
BT40-CK5-150	44.7
BT40-CK6-65	35.7
BT40-CK6-100	35.7
BT40-CK6-150	44.7
BT50-CK1-115	75.0
BT50-CK1-145	82.1
BT50-CK1-200	95.3
BT50-CK2-105	75.0
BT50-CK2-135	82.1
BT50-CK2-165	78.6
BT50-CK2-235	95.3
BT50-CK3-110	75.0
BT50-CK3-140	82.1
BT50-CK3-175	78.6
BT50-CK3-290	140.7
BT50-CK3-300	140.7
BT50-CK3-350	189.3
BT50-CK4-100	75.0
BT50-CK4-160	78.6
BT50-CK4-205	101.0
BT50-CK4-270	140.7
BT50-CK4-300	140.7
BT50-CK4-350	189.3
BT50-CK5-90	75.0
BT50-CK5-165	78.6
BT50-CK5-210	101.0
BT50-CK5-270	140.7
BT50-CK5-300	140.7
BT50-CK5-350	189.3
BT50-CK6-95	75.0
BT50-CK6-155	78.6
BT50-CK6-215	101.0
BT50-CK6-250	140.7
BT50-CK6-300	140.7
BT50-CK6-350	189.3

CK Extension Rod

CK Extension Rod

Tsanangudzo	Mutengo
CK1-1-30	29.7
CK2-2-30	29.7
CK3-3-30	29.7
CK4-4-45	35.7
CK4-4-60	35.7
CK5-5-60	38.9
CK5-5-90	44.7
CK6-6-60	38.9
CK6-6-100	44.7
CK6-6-120	59.6

CNC Tool Holder

ER Collet Toolholder

ER Collet Toolholder

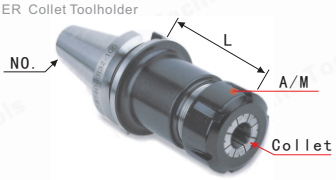

Tsanangudzo NO. xColletxA/MxL	Mutengo USD
BT30-ER11-70	16.0
BT30-ER11-100	16.0
BT30-ER16-70	18.6
BT30-ER16-100	18.6
BT30-ER16-150	19.7
BT30-ER20-70	18.6
BT30-ER20-100	18.6
BT30-ER20-150	19.7
BT30-ER25-70	18.6
BT30-ER25-100	18.6
BT30-ER25-150	19.7
BT30-ER32-70	18.6
BT30-ER32-100	18.6
BT30-ER32-150	19.7
BT30-ER40-80	17.1
BT30-ER40-100	17.1
BT40-ER11-70	21.1
BT40-ER11-100	21.1
BT40-ER16-70	21.1
BT40-ER16-100	21.1
BT40-ER16-150	22.4
BT40-ER16-200	37.1
BT40-ER20-70	21.1
BT40-ER20-100	21.1
BT40-ER20-150	22.4
BT40-ER20-200	37.1
BT40-ER25-70	21.1
BT40-ER25-100	21.1
BT40-ER25-150	22.4
BT40-ER25-200	37.1
BT40-ER32-70	21.1
BT40-ER32-100	21.1
BT40-ER32-150	22.4
BT40-ER32-200	37.1
BT40-ER32-250	50.3
BT40-ER32-300	74.0
BT40-ER40-80	19.7
BT40-ER40-100	19.7
BT40-ER40-150	23.9
BT40-ER40-200	39.7
BT50-ER16-100	39.7
BT50-ER16-150	50.3
BT50-ER16-200	63.6
BT50-ER20-100	39.7
BT50-ER20-150	50.3
BT50-ER20-200	61.0
BT50-ER20-250	81.9
BT50-ER20-300	100.4
BT50-ER25-70	39.7
BT50-ER25-100	39.7
BT50-ER25-150	50.3
BT50-ER25-200	61.0
BT50-ER25-250	84.7
BT50-ER25-300	100.4
BT50-ER32-70	39.7
BT50-ER32-100	39.7
BT50-ER32-150	50.3
BT50-ER32-200	61.0
BT50-ER32-250	81.9
BT50-ER32-300	97.9
BT50-ER32-350	126.9
BT50-ER32-400	158.9
BT50-ER40-100	42.4
BT50-ER40-150	52.9
BT50-ER40-200	63.6
BT50-ER40-250	87.4
BT50-ER40-300	105.7
BT50-ER40-350	129.6
BT50-ER40-400	158.9
BT50-ER50-100	74.0
BT50-ER50-150	81.9
BT50-ER50-200	92.6
BT50-ER50-250	121.7
BT50-ER50-300	158.9

Tsanangudzo NO. xColletxA/MxL	Mutengo USD
R8-ER25	17.1
R8-ER32	17.1
R8-ER40	19.7
MTB3-ER20	16.0
MTB3-ER25	16.0
MTB3-ER32	17.1
MTB4-ER25	17.1
MTB4-ER32	18.6
MTB4-ER40	22.4
MTB5-ER40	26.4
NT30-ER25	17.1
NT30-ER32	17.1
NT30-ER40	19.7
NT40-ER25	17.1
NT40-ER32	17.1
NT40-ER40	19.7
ISO20-ER16-35MS	40.4
ISO25-ER20-35MS	40.4
ISO30-ER32-42	27.4
ISO30-ER32-60	27.4
HSK32E-ER16-050MS	82.1
HSK32E-ER20-050MS	82.1
HSK32E-ER20-060MS	82.1
HSK32E-ER25-060MS	82.1
BT30-GER16-70	21.4
BT30-GER16-100	21.4
BT30-GER20-70	21.4
BT30-GER20-100	21.4
BT30-GER25-70	21.4
BT30-GER25-100	21.4
BT40-GER16-70	21.4
BT40-GER16-100	21.4
BT40-GER20-70	23.9
BT40-GER20-100	23.9
BT40-GER25-70	23.9
BT40-GER25-100	23.9
BT40-GER32-70	23.9
BT40-GER32-100	23.9

ER Collet Extension Toolholder

ER Collet Extension Toolholder

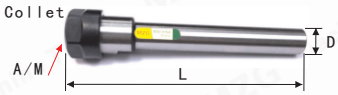

Tsanangudzo DxColletxA/MxL	Mutengo USD
C10-ER8-100	9.3
C10-ER8-150	10.4
C12-ER8-100	9.3
C12-ER8-150	10.4
C12-ER11-100	6.7
C12-ER11-150	6.7
C16-ER11-100	6.7
C16-ER11-150	6.7
C16-ER16-100	6.7
C16-ER16-150	6.7
C16-ER16-200	11.9
C16-ER16-250	16.0
C16-ER20-100	6.7
C16-ER20-150	6.7
C16-ER20-200	11.9
C20-ER20-100	6.7
C20-ER20-150	6.7
C20-ER20-200	11.9
C20-ER20-250	16.0
C20-ER16-100	6.7
C20-ER16-150	6.7
C20-ER16-200	11.9
C20-ER16-250	16.0
C20-ER11-100	9.3
C20-ER11-150	9.3
C20-ER25-100	10.4
C20-ER25-150	10.4
C25-ER16-100	6.7
C25-ER16-150	6.7
C25-ER16-200	11.9
C25-ER16-250	17.1
C25-ER20-100	6.7
C25-ER20-150	6.7
C25-ER20-200	11.9
C25-ER25-100	10.4
C25-ER25-150	11.9
C25-ER25-200	17.1
C25-ER25-250	19.7
C25-ER32-100	14.6
C25-ER32-150	17.1
C32-ER32-100	14.6
C32-ER32-150	17.1
C32-ER32-200	18.6
C32-ER32-250	22.4
C40-ER40-100	19.7
C40-ER32-100	17.1
C32-ER40-100	18.6

ER Extension Collet

ER Extension Collet

Tsanangudzo Collet	Precision 0.01mm	Precision 0.008mm	Precision 0.005mm
ER8	3.1	–	–
ER11	1.7	2.2	5.3
ER16	1.7	2.2	5.3
ER20	1.7	2.2	5.3
ER25	1.9	2.2	5.3
ER32	2.6	2.8	6.7
ER40	4.0	–	6.7
ER50	11.9	–	–

ER Wrench / Nuts

ER Wrench / Nuts

Tsanangudzo Collet	Wrench	Nut
ER8A/M	2.6	4.0
ER11A/M	1.4	1.7
ER16A/M	1.7	1.7
ER20A/M	1.7	1.7
ER25UM	2.6	2.6
ER32UM	3.1	3.1
ER40UM	4.0	4.0
ER50UM		15.3

FMB Inch Face Milling Tool Holder

FMB Inch Face Milling Tool Holder

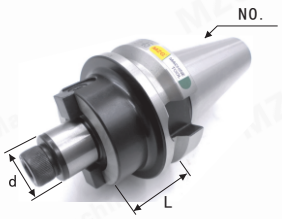

Tsanangudzo NO. xdxL	Mutengo USD
R8-FMA25.4	17.1
R8-FMA31.75	17.1
C20-FMB25.4	17.1
NT50-FMA31.75-75	43.6
NT50-FMA38.1-75	43.6
NT50-FMA47.625-75	92.6
NT50-FMA50.8-75	55.4
BT40-FMA25.4-60	17.1
BT40-FMA25.4-100	19.7
BT40-FMA31.75-60	18.6
BT40-FMA31.75-100	19.7
BT40-FMA38.1-60	19.7
BT40-FMA38.1-100	21.1
BT50-FMA25.4-60	42.4
BT50-FMA25.4-100	42.4
BT50-FMA25.4-150	52.9
BT50-FMA25.4-200	63.6
BT50-FMA25.4-250	84.7
BT50-FMA25.4-300	111.1
BT50-FMA31.75-60	43.6
BT50-FMA31.75-100	43.6
BT50-FMA31.75-150	56.9
BT50-FMA31.75-200	67.4
BT50-FMA31.75-250	87.4
BT50-FMA31.75-300	119.0
BT50-FMA38.1-60	42.4
BT50-FMA38.1-100	45.0
BT50-FMA38.1-150	59.6
BT50-FMA47.625-75	84.7
BT50-FMA47.625-150	145.4
BT50-FMA47.625-200	198.3
BT50-FMA50.8-75	55.4
BT50-FMA50.8-100	68.9
BT50-FMA50.8-150	79.3

FMB Metric Face Milling Tool Holder

FMB Metric Face Milling Tool Holder

Tsanangudzo NO. xdxL	Mutengo USD
BT30-FMB22-45	14.6
BT30-FMB22-60	14.6
BT30-FMB22-100	18.6
BT30-FMB27-45	14.6
BT30-FMB27-60	14.6
BT30-FMB27-100	18.6
BT30-FMB32-45	16.0
BT30-FMB32-60	16.0
BT40-FMB22-45	17.1
BT40-FMB22-60	17.1
BT40-FMB22-100	18.6
BT40-FMB22-150	22.4
BT40-FMB22-200	37.1
BT40-FMB22-250	47.6
BT40-FMB22-300	61.0
BT40-FMB22-350	74.0
BT40-FMB27-45	17.1
BT40-FMB27-60	17.1
BT40-FMB27-100	18.6
BT40-FMB27-150	23.9
BT40-FMB32-60	17.1
BT40-FMB32-100	17.1
BT40-FMB32-150	23.9
BT40-FMB40-60	19.7
BT40-FMB40-100	21.1
BT40-FMB40-150	26.4
BT50-FMB22-60	39.7
BT50-FMB22-100	39.7
BT50-FMB22-150	50.3
BT50-FMB22-200	61.0
BT50-FMB22-250	81.9
BT50-FMB22-300	100.4
BT50-FMB22-350	119.0
BT50-FMB22-400	132.4
BT50-FMB22-450	153.3
BT50-FMB22-500	185.3
BT50-FMB22-550	211.7
BT50-FMB22-600	238.1
BT50-FMB27-60	39.7
BT50-FMB27-100	39.7
BT50-FMB27-150	52.9
BT50-FMB27-200	63.6
BT50-FMB27-250	84.7
BT50-FMB27-300	103.1
BT50-FMB27-350	119.0
BT50-FMB27-400	145.4
BT50-FMB32-60	42.4
BT50-FMB32-100	45.0
BT50-FMB32-150	56.9
BT50-FMB32-200	67.4
BT50-FMB32-250	87.4
BT50-FMB32-300	119.0
BT50-FMB40-60	42.4
BT50-FMB40-100	45.0
BT50-FMB40-150	58.1
BT50-FMB40-200	68.9
BT50-FMB40-250	90.0
BT50-FMB40-300	119.0
BT50-FMB60-75	84.7
BT50-FMB60-150	145.4
R8-FMB22	16.0
R8-FMB27	16.0
R8-FMB32	17.1
R8-FMB40	19.7
C20-FMB22	16.0
C20-FMB27	16.0
C20-FMB32	17.1
C25-FMB22	17.1
C25-FMB27	17.1
C25-FMB32	17.1
C32-FMB22	18.6
C32-FMB27	18.6
C32-FMB32	18.6
MT3-FMB22	17.1
MT3-FMB27	17.1
MT3-FMB32	17.1
MT4-FMB22	19.7
MT4-FMB27	19.7
MT4-FMB32	19.7
NT30-FMB22	18.6
NT30-FMB27	18.6
NT30-FMB32	18.6
NT40-FMB22	18.6
NT40-FMB27	18.6
NT40-FMB32	18.6
NT40-FMB40	21.1
NT50-FMB22	42.4
NT50-FMB27	42.4
NT50-FMB32	42.4
NT50-FMB40-75	43.6
NT50-FMB32-150	52.9
NT50-FMB32-200	63.6
NT50-FMB60-75	92.6

Pamusoro Pose Inosanganisa Kubhadhara, Mutero Uye Mari.
Domestic USD Dollar Transaction Mutengo MuChina.
Kana Une Mimwe Mibvunzo, Ndapota Email: eva@mzgtool.cn
http://www.mzg.tw

GSK High Speed And High Precision Toolholder

GSK High Speed And High Precision Toolholder

Tsanangudzo NO. xColletxL	Mutengo USD
BT30-GSK10-60	20.3
BT30-GSK10-90	20.3
BT30-GSK16-60	20.3
BT30-GSK16-90	20.3
BT40-GSK10-60	23.9
BT40-GSK10-100	23.9
BT40-GSK16-60	23.9
BT40-GSK16-100	23.9
Collet SK10	7.1
Collet SK16	9.0
Bearing Spanner	15.4

MTA/B Morse Taper Toolholder

MTA/B Morse Taper Toolholder

MTA MTB

Tsanangudzo NO. xMT. . xL	Mutengo USD
BT30-MTA2-75	16.0
BT30-MTA3-75	16.0
BT30-MTA4-75	16.0
BT40-MTA1-120	26.4
BT40-MTA1-45	18.6
BT40-MTA2-120	25.3
BT40-MTA2-60	16.0
BT40-MTA3-135	25.3
BT40-MTA3-75	16.0
BT40-MTA4-165	31.7
BT40-MTA4-90	17.1
BT50-MTA1-120	55.4
BT50-MTA1-45	43.6
BT50-MTA2-135	52.9
BT50-MTA2-60	39.7
BT50-MTA3-150	52.9
BT50-MTA3-75	39.7
BT50-MTA4-180	66.1
BT50-MTA4-90	39.7
BT50-MTA5-105	43.6
BT50-MTA5-210	90.0
NT40-MTA2	18.6
NT40-MTA3	18.6
NT40-MTA4	18.6
NT50-MTA1-45	43.6
NT50-MTA2-60	42.4
NT50-MTA3-75	42.4
NT50-MTA4-90	42.4
NT50-MTA5-105	43.6
BT40-MTB1-120	26.4
BT40-MTB1-45	18.6
BT40-MTB2-120	25.3
BT40-MTB2-60	16.0
BT40-MTB3-135	25.3
BT40-MTB3-75	16.0
BT40-MTB4-165	31.7
BT40-MTB4-90	17.1
BT50-MTB1-120	55.4
BT50-MTB1-45	43.6
BT50-MTB2-135	52.9
BT50-MTB2-60	39.7
BT50-MTB3-150	52.9
BT50-MTB3-75	39.7
BT50-MTB4-180	66.1
BT50-MTB4-90	39.7
BT50-MTB5-105	43.6
BT50-MTB5-210	90.0
NT40-MTB2	18.6
NT40-MTB3	18.6
NT40-MTB4	18.6
NT50-MTB1-45	43.6
NT50-MTB2-60	42.4
NT50-MTB3-75	42.4
NT50-MTB4-90	42.4
NT50-MTB5-105	43.6

C Powerful Collet Toolholder

C Powerful Collet Toolholder

Tsanangudzo NO. xColletxL	Mutengo USD
R8-C32	63.6
NT30-C25	63.6
NT30-C32	63.6
NT40-C25	63.6
NT40-C32-105	61.0
MT4-C32	74.0
MT5-C32	100.4
MT6-C32	145.4
MT6-C42	180.0
NT50-C32-105	92.6
NT50-C42-115	119.0
BT30-C20-80	61.0
BT30-C25-80	61.0
BT30-C32-105	61.0
BT40-C20-90	61.0
BT40-C25-90	61.0
BT40-C32-105	55.4
BT40-C42-100	105.7
BT50-C20-105	92.6
BT50-C25-105	92.6
BT50-C32-105	92.6
BT50-C32-135	105.7
BT50-C32-165	119.0
BT50-C32-200	145.4
BT50-C32-250	171.9
BT50-C32-300	224.7
BT50-C42-115	119.0
BT50-C42-135	132.4
BT50-C42-165	145.4
BT50-C42-200	171.9
BT50-C42-250	211.7
BT50-C42-300	259.3
SK50-C32-110	171.9
JT50-C32-110	171.9
Collet C20	3.6
Collet C25	3.6
Collet C32	3.6
Collet C42	7.6
Wrench C20/25/32/42	3.9

Tool Shank Of Kuzvidzivirira Drill Chuck

Tool Shank Of Self-Tightening Drill Chuck

Tsanangudzo NO. xColletxL	Mutengo USD
APU13 Drill Chuck	23.9
APU16 Drill Chuck	26.4
BT30-APU08-80	37.1
BT30-APU13-100	37.1
BT30-APU16-100	39.7
BT40-APU08-100	37.1
BT40-APU13-100	37.1
BT40-APU16-120	39.7
BT50-APU13-110	58.1
BT50-APU13-180	79.3
BT50-APU16-130	62.1
BT50-APU16-180	84.7
NT30-APU13-100	39.7
NT40-APU13-100	39.7
NT30-APU16-120	42.4
NT40-APU16-120	42.4
Kuzvidzivirira Drill Chuck1-13	19.7
Kuzvidzivirira Drill Chuck1-16	23.9
C20-APU13	31.7
C20-APU16	34.3
C32-APU13	35.7
R8-APU13	31.7
R8-APU16	34.3
MT3-APU13	30.4
MT4-APU13	30.4
MT3-APU16	33.1
MT4-APU16	33.1
APU Wrench (08/13/16)	1.9

SDC Dzorera-Pull Collet Toolholder

SDC Back-Pull Collet Toolholder

Tsanangudzo NO. xColletxL	Mutengo USD
BT30-SDC6-90	59.6
BT30-SDC8-90	59.6
BT30-SDC10-90	59.6
BT30-SDC12-90	59.6
BT40-SDC6-90	63.6
BT40-SDC8-90	63.6
BT40-SDC10-90	63.6
BT40-SDC12-90	63.6
BT40-SDC6-120	79.3
BT40-SDC8-120	79.3
BT40-SDC10-120	79.3
BT40-SDC12-120	79.3
COLLET	
Collet SDC06	11.9
Collet SDC08	11.9
Collet SDC10	13.1
Collet SDC12	13.1

Torsional Tapping Protection Toolholder

Torsional Tapping Protection Toolholder

Tsanangudzo NO. xColletxL	Mutengo USD
BT50-J4112	119.0
BT50-J4124	132.4
BT40-J4112	79.3
BT40-J4124	92.6
MT3-J4112	74.0
MT4-J4112	79.3
MT5-J4124	100.4
Tap Collets	
GT312 China Standard	16.0
GT312 Japanese Standard	18.6
GT24 China Standard	19.7
GT24 Japanese Standard	22.4

Chikamu Milling Tool Holder Saw Blade

Side Milling Tool Holder of Saw Blade

Tsanangudzo NO. xColletxL	Mutengo USD
BT40-SCA22-90	65.4
BT40-SCA25.4-90	65.4
BT40-SCA25.4-120	83.3
BT40-SCA27-90	65.4
BT40-SCA32-90	65.4

Machine Tool Spindle Test Rod

Machine Tool Spindle Test Rod

Tsanangudzo NO. xL	Mutengo USD
BT30	92.9
BT40	92.9
BT50	131.0

SLN Side Fixed Type Toolholder

SLN Side Fixed Type Toolholder

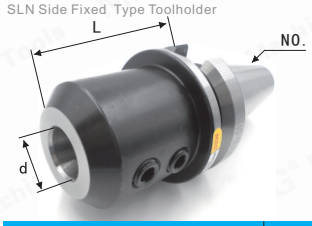

Tsanangudzo NO. xdxL	Mutengo USD
BT30-SLN12	16.0
BT30-SLN16	16.0
BT30-SLN20	16.0
BT30-SLN25	16.0
BT30-SLN32	16.0
BT40-SLN06-75	21.1
BT40-SLN08-75	21.1
BT40-SLN10-75	21.1
BT40-SLN12-75	17.1
BT40-SLN16-75	17.1
BT40-SLN20-75	17.1
BT40-SLN20-150	25.3
BT40-SLN25-100	17.1
BT40-SLN25-150	25.3
BT40-SLN32-100	17.1
BT40-SLN32-150	25.3
BT40-SLN40-100	19.7
BT50-SLN06-105	46.1
BT50-SLN08-105	46.1
BT50-SLN10-105	46.1
BT50-SLN12-105	39.7
BT50-SLN16-105	39.7
BT50-SLN20-105	39.7
BT50-SLN25-105	39.7
BT50-SLN32-105	39.7
BT50-SLN40-105	42.4
BT50-SLN40-150	52.9
BT50-SLN40-200	63.6
BT50-SLN40-250	92.6
BT50-SLN40-300	105.7
BT50-SLN50.8-120	55.4
C10-SLN4-100	22.4
C10-SLN4-150	22.4
C10-SLN6-100	22.4
C10-SLN6-150	22.4
C12-SLN4-100	22.4
C12-SLN4-150	22.4
C12-SLN6-100	22.4
C12-SLN6-150	22.4
C12-SLN8-100	22.4
C12-SLN8-150	22.4
C16-SLN10-100	22.4
C16-SLN10-150	22.4
C16-SLN6-100	22.4
C16-SLN6-150	22.4
C16-SLN8-100	22.4
C16-SLN8-150	22.4
C20-SLN10-100	25.3
C20-SLN10-150	25.3
C20-SLN6-100	25.3
C20-SLN6-150	25.3
C20-SLN8-100	25.3
C20-SLN8-150	25.3
NT40-SLN12	19.7
NT40-SLN16	19.7
NT40-SLN25	19.7
NT40-SLN32	19.7
NT50-SLN12	42.4
NT50-SLN16	42.4
NT50-SLN20	42.4
NT50-SLN25	42.4
NT50-SLN32	42.4
NT50-SLN40-105	43.6
NT50-SLN42-105	47.6
NT50-SLN50.8-120	55.4
ISO20-11.3-Probe	40.4
ISO25-11.3-Probe	40.4
ISO25-20-Probe	40.4
HSK32E-11.3Probe	82.1

CNC Chirongwa Chekushandisa Zvimwe
CNC Tool Holder Accessories

CNC Chirongwa Chekutevedzera Kusungira Bolt
CNC Tool Holder Puller Bolt

Tsanangudzo	Mutengo USD
BT30-45°	1.4
BT30-60°	1.4
BT30-90°	1.9
BT40-45°	1.4
BT40-45° Through Hole	1.9
BT40-60°	1.9
BT40-90°	1.9
BT50-45°	3.1
BT50-45° Through Hole	3.6
BT50-60°	3.6
BT50-60° Through Hole	3.9
BT50-90°	3.6
DIN69872-30	3.6
DIN69872-40	3.6
DIN69872-50	6.0
ISO7388-30	4.6
ISO7388-40	4.6
ISO7388-50	6.0
JIS6339-30	3.6
JIS6339-40	3.6
JIS6339-50	6.0
MAZAK-BT40	3.6
MAZAK-BT50	6.0

CNC Chigadzi Chengetedza Lockset
CNC Tool Holder Lockset

Tsanangudzo	Mutengo USD
NBT30	14.3

CNC Chigadzi Chengetedza Lockset
CNC Tool Holder Lockset

Tsanangudzo	Mutengo USD
ISO20	59.6
ISO25	59.6
HSK25	59.6
HSK32	59.6
HSK40	71.4
HSK50	71.4
HSK63	83.3
HSK100	119.0

CNC Chigadzi Chengetedza Lockset
CNC Tool Holder Lockset

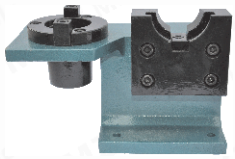

Tsanangudzo	Mutengo USD
BT30	17.9
BT40	19.0
BT50	38.1

Z-Axis Setter
Z-Axis Setter

Photoelectric Dharira

Tsanangudzo	Mutengo USD
Photoelectric Z-axis Setter	61.9
Dharira Z-axis Setter	66.7

CNC Edge Finder
CNC Edge Finder

Kazhinji Antimagnetic Ceramic Photoelectric

Tsanangudzo	Mutengo USD
Kazhinji type	2.4
Antimagnetic type	3.6
Ceramic magnet type	10.7
Photoelectric type	13.3

Machine Tool Spindle Cleaning Rod
Machine Tool Spindle Cleaning Rod

Tsanangudzo NO.	Mutengo USD
BT30	3.9
BT40	3.9
BT50	5.4

Pamusoro Pose Inosanganisa Kubhadhara, Mutero Uye Mari.
Domestic USD Dollar Transaction Mutengo MuChina.
Kana Une Mimwe Mibvunzo, Ndapota Email: eva@mzgtool.cn

http://www.mzg.tw

Lathe Chuck Accessories

MaiFix®

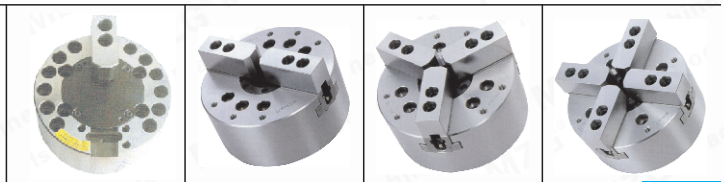

Tsanangudzo		1 JAWS	Mutengo	2 JAWS	Mutengo	3 JAWS	Mutengo	4 JAWS	Mutengo
Hollow Hydraulic Chuck Hollow Hydraulic Chuck	4 inch			SBL-204	435.3	SB-204	435.3	SBS-204	–
	5 inch			SBL-205	435.3	SB-205	435.3	SBS-205	482.9
	6 inch			SBL-206	492.9	SB-206	492.9	SBS-206	561.9
	8 inch			SBL-208	544.0	SB-208	544.0	SBS-208	629.7
	10 inch			SBL-210	697.6	SB-210	697.6	SBS-210	800.0
	12 inch			SBL-212	1190.4	SB-212	1190.4	SBS-212	1326.1
	15 inch			SBL-215	2642.9	SB-215	2642.9	SBS-215	3000.0
Makuru Aperture Hollow Hydraulic Chuck Large Aperture Hollow Hydraulic Chuck	6 inch			2DTK-206	647.6	3DTK-206	647.6	4DTK-206	714.3
	8 inch			2DTK-208	782.1	3DTK-208	782.1	4DTK-208	869.0
	10 inch			2DTK-210	935.7	3DTK-210	935.7	4DTK-210	1038.1
Long Stroke Hollow Hydraulic Chuck Long Stroke Hollow Hydraulic Chuck	6 inch					3JDB-206	988.1		
	8 inch					3JDB-208	1121.4		
	10 inch					3JDB-210	1258.3		
Hollow Half-Through Chigunun'una Chuck Hollow Half-Through Pneumatic Chuck	5 inch			SBL-205KQ	595.3	SB-205KQ	547.6	SBS-205KQ	666.7
	6 inch			SBL-206KQ	631.0	SB-206KQ	611.9	SBS-206KQ	714.3
	8 inch			SBL-208KQ	714.3	SB-208KQ	681.0	SBS-208KQ	788.1
	10 inch			SBL-210KQ	785.7	SB-210KQ	750.0	SBS-210KQ	908.6
Solid Hydraulic Chuck Solid Hydraulic Chuck	4 inch			JNL-04	428.6	JN-04	401.1		
	5 inch			JNL-05	452.4	JN-05	409.6		
	6 inch			JNL-06	500.0	JN-06	459.6		
	8 inch			JNL-08	547.6	JN-08	511.9		
	10 inch			JNL-10	714.3	JN-10	666.7		
	12 inch			JNL-12	1119.0	JN-12	1088.1		
	15 inch			JNL-15		JN-15	2309.6		
Long Stroke Solid Hydraulic Chuck Long Stroke Solid Hydraulic Chuck	5 inch	1L-05	547.6	2L-05	511.9	3L-05	595.3		
	6 inch	1L-06	595.3	2L-06	544.0	3L-06	642.9		
	8 inch	1L-08	619.0	2L-08	542.9	3L-08	666.7		
	10 inch	1L-10	833.3	2L-10	750.0	3L-10	881.0		
Long Stroke Hollow Hydraulic Chuck Long Stroke Hollow Hydraulic Chuck	6 inch					JLS-206	892.9		
	8 inch					JLS-208	940.4		
	10 inch					JLS-210	1038.1		

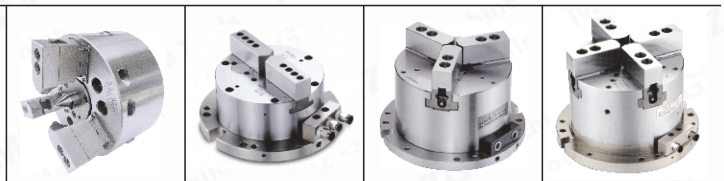

Tsanangudzo		1 JAWS	Mutengo	2 JAWS	Mutengo	3 JAWS	Mutengo	4 JAWS	Mutengo
Kubhadhara Solid Hydraulic Chuck CompenSation Solid Hydraulic Chuck	6 inch	3GB-06	720.3						
	8 inch	3GB-08	839.3						
VertiCal Hollow Hydraulic Chuck Vertical Hollow Hydraulic Chuck	5 inch			JYL-05	738.1	JY-05	714.3	JYS-05	833.3
	6 inch			JYL-06	785.7	JY-06	761.9	JYS-06	904.7
	8 inch			JYL-08	928.6	JY-08	904.7	JYS-08	976.1
	10 inch			JYL-10	1023.9	JY-10	988.1	JYS-10	1107.1
Hollow Half-Through Vertical Chigunun'una Chuck Hollow Half-Through Vertical Chigunun'una Chuck	5 inch			SBL-205KQL	714.3	SB-205KQL	690.4	SBS-205KQL	785.7
	6 inch			SBL-206KQL	773.9	SB-206KQL	750.0	SBS-206KQL	857.1
	8 inch			SBL-208KQL	904.7	SB-208KQL	881.0	SBS-208KQL	952.4
	10 inch			SBL-210KQL	976.1	SB-210KQL	952.4	SBS-210KQL	1071.4

Chuck T Block

Chuck T Block

Kuyera	Mutengo USD
5 inch	10.7
6 inch	11.9
8 inch	15.4
10 inch	19.0
12 inch	22.1

Chuck Jaw Fixing Plate

Chuck Jaw Fixing Plate

Kuyera	Mutengo USD
5 inch	61.9
6 inch	73.9
8 inch	107.1
10 inch	115.4

Solid Hydraulic Rotary Cylinder

Solid Hydraulic Rotary Cylinder

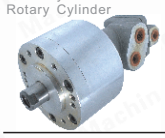

Kuyera	Mutengo USD
5 inch(0815)	109.6
6 inch(1020)	131.0
8/10inch(1225)	150.0
12 inch(1530)	197.6

Hollow Hydraulic Rotary Cylinder

Hollow Hydraulic Rotary Cylinder

Kuyera	Mutengo USD
4 inch(428)	261.9
5 inch(1036)	273.9
6 inch(1246)	306.0
8 inch(1552)	357.1
10 inch(1875)	647.6
12 inch(2091)	1309.6

Chuck Connecting Disc

Chuck Connecting Disc

Kuyera	Mutengo USD
4 inch	35.7
5 inch	21.4
6 inch	21.4
8 inch	35.7
10 inch	47.6
12 inch	71.4

Mambakwedza Akaoma Kwa Hydraulic Chucks

Hard Jaw For Hydraulic Chucks

Kuyera	Mutengo USD
5 inch	102.4
6 inch	119.0
8 inch	131.0
10 inch	163.1
12 inch	204.7
15 inch	369.0

Mufudzi Wakanyorova Yemafuta Anonzi Hydraulic Chucks

Fan Soft Jaw For Hydraulic Chucks

Kuyera	Mutengo USD
5 inch	
6 inch	
8 inch	
10 inch	
12 inch	
15 inch	

Mutsara Wakanyorova Wema Hydraulic Chucks

Soft Jaw For Hydraulic Chucks

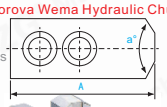

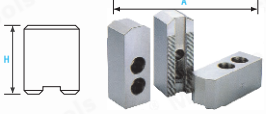

Mutambo Wakanyorova Wemvura Inonzi Hydraulic Chucks

Standard Soft Jaw For Hydraulic Chucks

Kuyera	a°	H	Mutengo USD
4 inch		23	10.3
5 inch		30	10.3
6 inch	60°	36	11.9
8 inch	90°	38	13.9
10 inch	120°	42	16.1
12 inch		50	27.4
15 inch		62	67.9

a°=120°

5 Inch Tambo Yakaderera Ye Hydraulic Chucks

5 Inch Soft Jaw For Hydraulic Chucks

Kuyera	H	Mutengo USD
5H40	40	13.6
5H50	50	17.1
5H60	60	20.4
5H70	70	23.9
5H80	80	39.3
5H90	90	45.3
5H100	100	51.1

a°=120°

6 Inch Tambo Yakaderera Ye Hydraulic Chucks

6 Inch Soft Jaw For Hydraulic Chucks

Kuyera	H	Mutengo USD
6H50	50	17.1
6H60	60	20.4
6H70	70	23.9
6H80	80	28.9
6H90	90	32.4
6H100	100	37.6
6H120	120	51.1
6H130	130	56.0
6H150	150	61.9

a°=120°

8 Inch Tambo Yakaderera Ye Hydraulic Chucks

8 Inch Soft Jaw For Hydraulic Chucks

Kuyera	H	Mutengo USD
8H40	40	20.4
8H50	50	20.4
8H60	60	23.9
8H70	70	27.4
8H80	80	31.0
8H90	90	35.7
8H100	100	42.9
8H120	120	51.1
8H130	130	54.7
8H140	140	65.4
8H150	150	69.0
8H200	200	135.7

a°=120°

10 Inch Tambo Yakaderera Ye Hydraulic Chucks

10 Inch Soft Jaw For Hydraulic Chucks

Kuyera	H	Mutengo USD
10H50	50	23.9
10H60	60	27.4
10H70	70	31.0
10H80	80	34.6
10H90	90	41.7
10H100	100	50.0
10H110	110	54.7
10H120	120	59.6
10H130	130	68.1
10H150	150	80.0
10H170	170	102.4
10H180	180	109.6
10H200	200	146.4

a°=120°

12 Inch Tambo Yakaderera Ye Hydraulic Chucks

12 Inch Soft Jaw For Hydraulic Chucks

Kuyera	H	Mutengo USD
12H60	60	34.6
12H70	70	40.4
12H80	80	47.6
12H90	90	59.6
12H100	100	73.9
12H120	120	80.0
12H150	150	94.0

a°=120°

15 Inch Tambo Yakaderera Ye Hydraulic Chucks

15 Inch Soft Jaw For Hydraulic Chucks

Kuyera	H	Mutengo USD
15H100	100	154.7
15H120	120	170.3
15H150	150	257.1

Machine Tools Price

E-mail:eva@mzgtool.cn

WeChat Twitter Linkedin Facebook

Kubva, Taura nesu

Dongguan Ming Ze Hardware Machinery Co., Ltd.
Operation Center: No.42-1,# Article,Changrong International Machinery Hardnery Hardware Plaza,No.56,
Wusha Zhen'anzhong Road,Changan town,Dongguan city,Guangdong Province, China
TEL: +86-013929492387
(Wechat/Facebook/Twitter/Whatsapp/Linkedin)
FAX: +86-769-85359513
Website: http://www. mzg. tw
E-mail: eva@mzgtool. cn